



BURNSIDE

[THE DIFFERENCE IS OUR PEOPLE]

Appendix J

Subsurface Utility Engineering Investigation Report

Appendix J

**Accessible formats and communication
supports are available upon request:**

York Region Transportation, Public Works

Phone: 1-877-464-9675 ext. 75000

TTY: 1-866-512-6228

Email: Transportation@york.ca



SUBSURFACE UTILITY ENGINEERING (SUE) QUALITY LEVEL B INVESTIGATION

Project #46726 (Warden Ave, Markham, ON)

Subsurface Utility Engineering Report for York Region, ON

Prepared For:

The Regional Municipality of York

Rev No.	Date	Description	Prepared By
01	August 16, 2020	Issued for Client Review	Youssef CHOULLI, P.Eng.



The engineering stamp on this document is to confirm that the Subsurface Utility Engineering work was performed according to the scope of work in the contract, the industry best practices and ASCI 38-02 Standard. The QL-B depiction accuracy is governed by the geophysical tool limitations and site conditions, as detailed in multiVIEW's Terms and Conditions in the last sheet of the attached composite drawing.

TABLE OF CONTENTS

1. Introduction	1
1.1 Background	1
1.2 Definitions	2
1.3 Abreviations.....	3
1.4 References	4
2. Executive Summary.....	5
3. Objective, Scope of Work & Project Limits	6
4. Provided Record Data and Validity	9
5. SUE Investigation Methodology	10
6. Equipment for Site Investigation	12
7. Results of the SUE Site Investigation	13
8. SUE Investigation Challenges and Discrepancies.....	14
Appendix A: SUE QL-B– Project Area Composite CAD Drawings (46726-SUE-DWG).....	15
Appendix B: Utility Owner Contact List and record validity.....	16
Appendix C: Third Party Requirements in the Vicinity of Natural Gas facilities	19

1. INTRODUCTION

1.1 BACKGROUND

The York Region seeks to minimize the overall risk, in preparation for the widening of the Warden Ave, from Elgin Mills Rd to Mackenzie Dr E, Markham, ON and Kennedy Road from Elgin Mills Rd E to Major Mackenzie Dr E. For this reason, The Regional Municipality of York awarded MultiVIEW the contract to perform Subsurface Utility Engineering (SUE) investigation, for the mentioned project area.

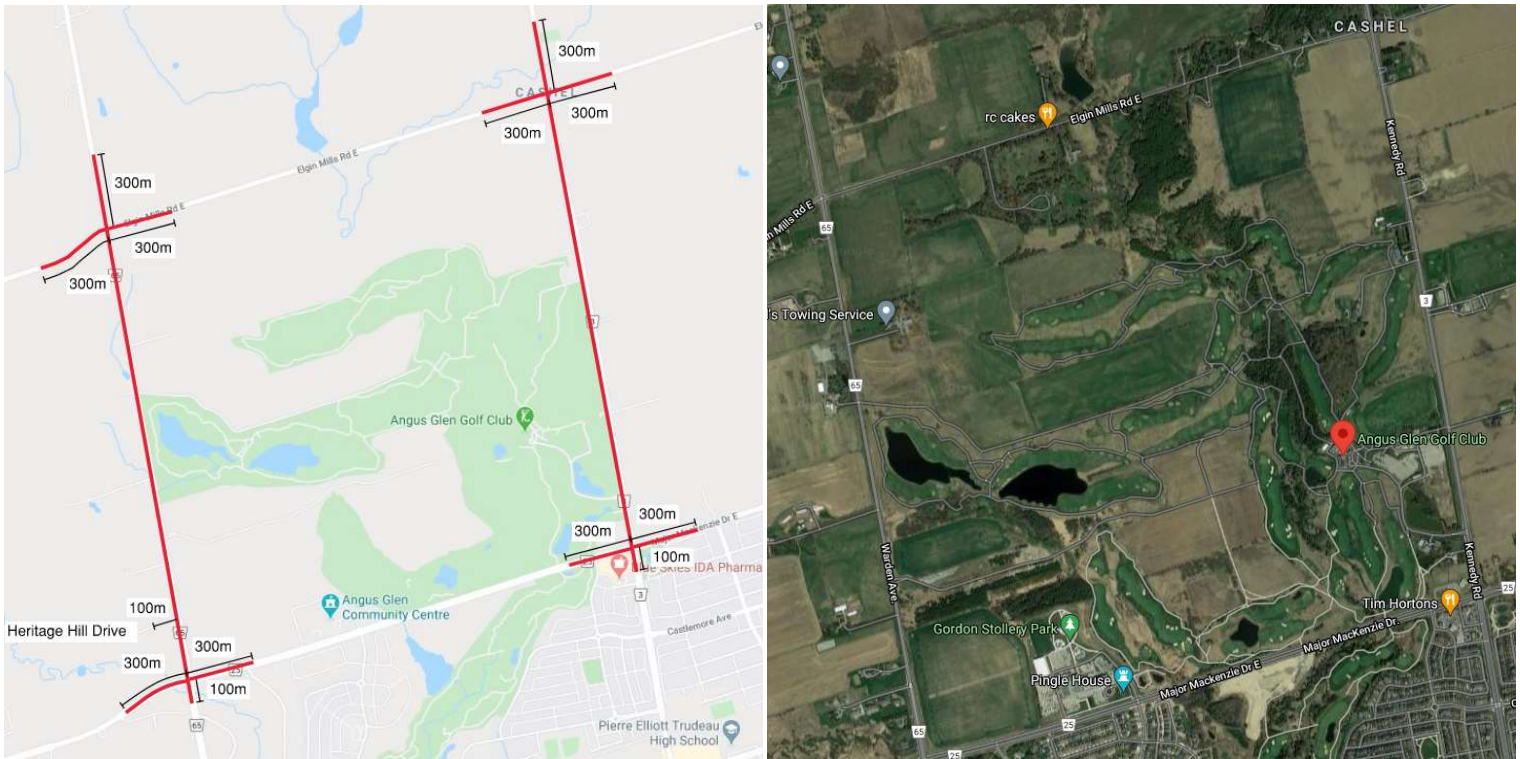

Figure 1-1: Aerial View of the Project Area at Warden Avenue and Kennedy Road, Markham, ON

1.2 DEFINITIONS

Ticket	The notification that multiVIEW sends to the utility owner to inform of any conflict and to prompt the utility owner to provide their record data and as built data of their existing utilities in the project limits.
Right-Of-Way (ROW)	Right-Of-Way refers to subsurface land or property acquired for or intended to be occupied by either a street crosswalk, railroad electric transmission line, oil or gas pipeline, water main sanitary, or storm sewer main, shade trees and/or other special private and public utility facilities.
Locate/ Locating	In this scope of work, Locate, refers to leveraging the surface geophysical methods to interpret the presence of a subsurface utility and to mark its approximate horizontal position (designation) on the ground surface. The process of exposing and recording the precise vertical and horizontal location of a utility is not included in this scope of work.
Utility	A privately, publicly, or cooperatively-owned line, facility, or system for producing, transmitting, or distributing communications, cable television, power, electricity, light, heat, gas, oil, crude products, water, steam, waste, or any other similar commodity, including any fire or police signal system or street lighting system.
The Region	The York Region

1.3 ABBREVIATIONS

ASCE	American Society of Civil Engineers	QL-A	Quality Level A
Ave	Avenue	QL-B	Quality Level B
BOC	Bottom of Chamber	QL-C	Quality Level C
CB	Catch Basin	QL-D	Quality Level D
CAD	Computer Aided Design	ROW	Right-of-Way
CATV	Cable Television	SUE	Subsurface Utility Engineering
CCTV	Closed Circuit Television	SAN	Sanitary
CI	Construction Institute	St	Street
CSE	Confined Space Entry	STM	Storm
EM	Electromagnetic	T/G	Top of Gate Elevation
EOI	End of Surface Geophysical Information		
EORI	End of Record Information		
GPR	Ground Penetrating Radar		
GPS	Global Positioning System		
INV	Invert		
MH	Maintenance Hole (Man Hole)		
Multiview	multiVIEW Locates Inc.		
N/A	Not Applicable		
OBV	Obvert		

1.4 REFERENCES

Ref #	Document #	Document Title	Revision date
1	CI/ASCE 38-02	Standard Guideline for the Collection and Depiction of Existing Subsurface Utility Data	2006
2	P-18-69	Subsurface Utility Engineering (SUE) and Utility Coordination Services	March 5, 2018
3	Proposal Project # 46726	Estimate for SUE Consulting Services for The Regional Municipality of York. Warden Ave. & Elgin Mills Rd, Markham, ON	May 19, 2020

2. EXECUTIVE SUMMARY

multiVIEW Locates Inc. has performed the SUE investigation; fieldwork Quality level B (QL-B) and completed the desktop investigation for the project area of the Warden Ave; from Elgin Mills Rd to Mackenzie Drive East, Markham, ON and Kennedy Road; from Elgin Mills Rd to Mackenzie Drive East, Markham, ON . That is defined in the map and scope of work, shown in Figure 1-1 and Figure 2-1.

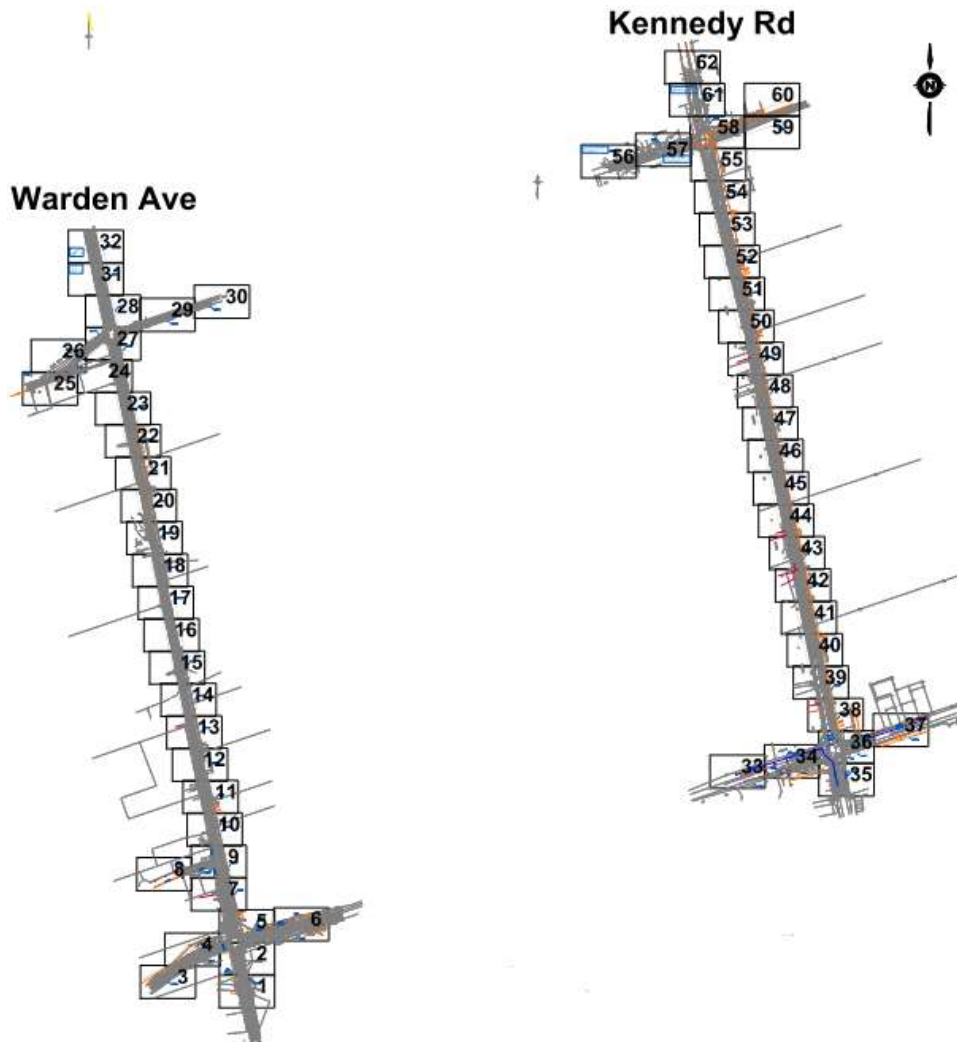

Figure 2-1: Key Map from the Composite SUE QL-B Drawing (Attached in Appendix A)

The present report and attached composite drawing will support the detailed design of the project (e.g. utility relocation plans), allow more accurate cost estimation, minimize risks, and support any prioritization of utility conflicts.

Through a combination of record data analysis, mobilization of personnel and equipment, field verification and professional judgement, this SUE investigation helped to identify and confirm the location of the below ground utilities infrastructure and appurtenances as defined in CI/ASCE 38-02, within the work area and project limits.

The consolidation of the above-mentioned information and investigation results have been integrated into the SUE QL-B Composite CAD Drawing, attached in Appendix -A.

3. OBJECTIVE, SCOPE OF WORK & PROJECT LIMITS

This Subsurface Utility Engineering Investigation has as an objective to identify the location of below ground utilities infrastructure and appurtenances, as defined in CI/ASCE 38-02, Ref [1] and as per Contract, Ref [3].

Project includes the investigation area as per Figure 3-1 and Figure 3-2.

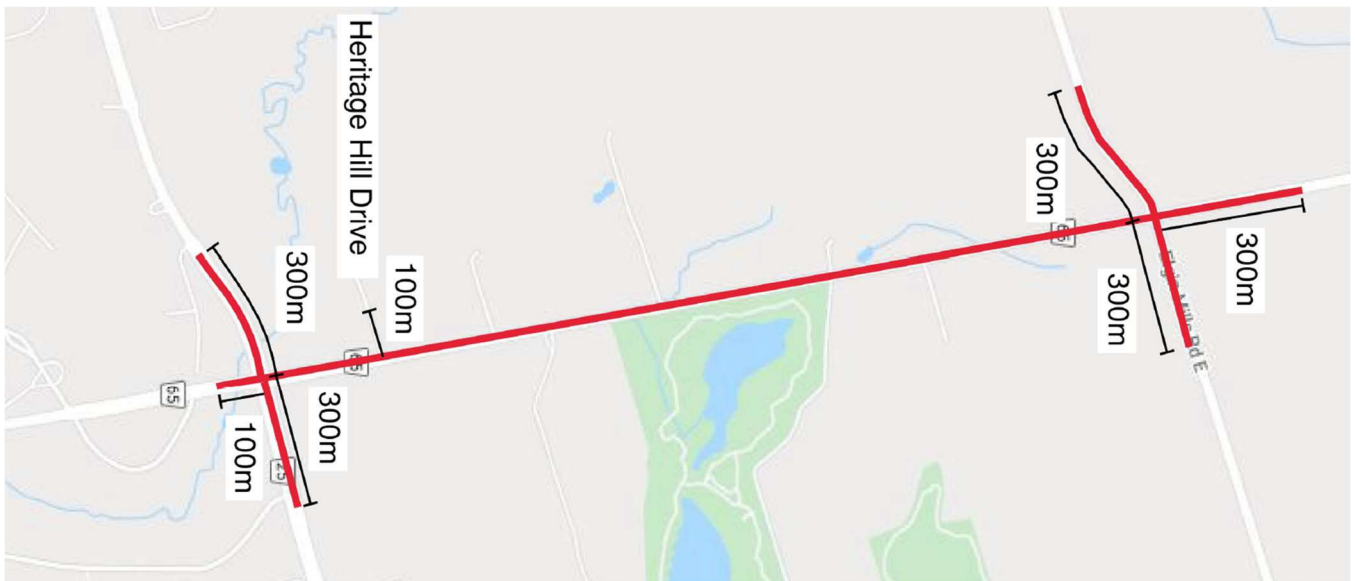

Figure 3-1: Sketch Map of the SUE Investigation & Scope of Work on Warden Avenue

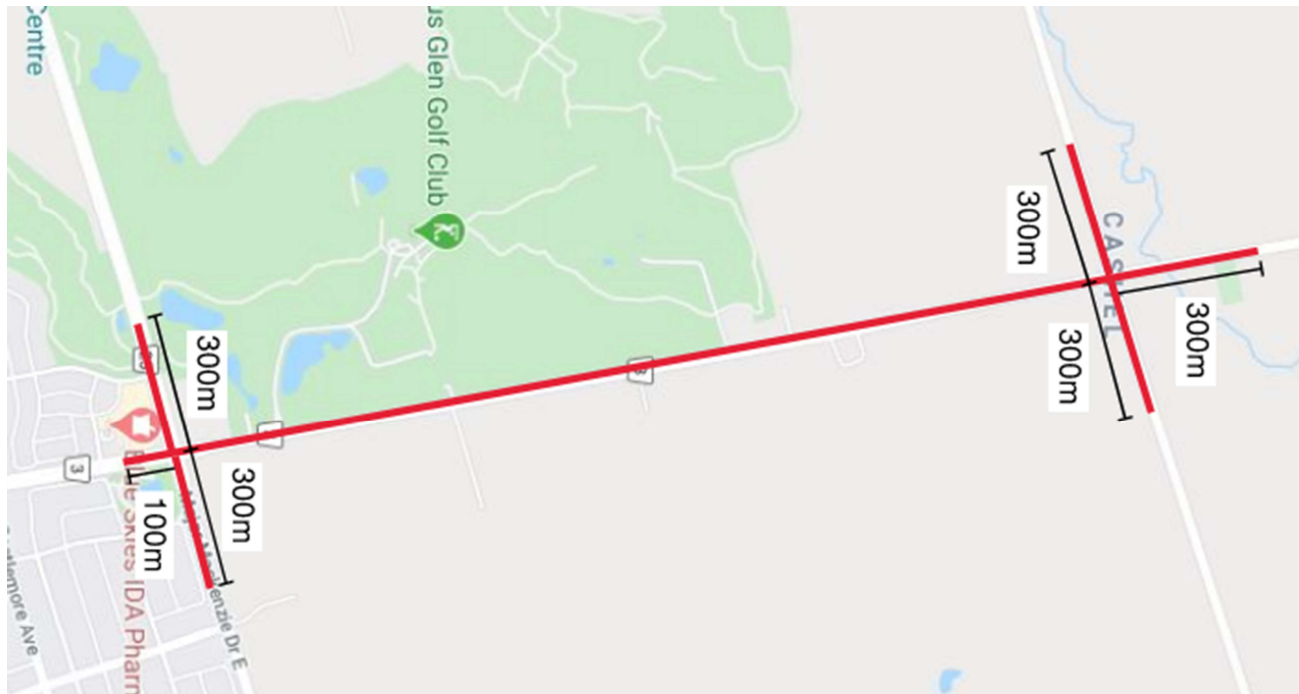

Figure 3-2: Sketch Map of the SUE Investigation & Scope of Work on Kennedy Road

The project limits defined as follows and shown in Figure 3-1 and Figure 3-2.

The work area for this survey is located -

1. Approximately 2.5 kilometers on Warden Avenue from 300 meters North of Elgin Mills Road to 100 meters south to Major Mackenzie Road, Markham, ON
 - 1a. Approximately 300 meters east on Elgin Mills Road, Markham, ON
 - 1b. Approximately 300 meters west on Elgin Mills Road, Markham, ON
 - 1c. Approximately 300 meters east on Major Mackenzie Drive, Markham, ON
 - 1d. Approximately 300 meters west on Major Mackenzie Drive, Markham, ON
 - 1e. Approximately 100 meters on Heritage Drive west, Markham, ON

2. Approximately 2.5 kilometers on Kennedy Road from 300 meters North of Elgin Mills Road to 100 meters south to Major Mackenzie Road, Markham, ON

2a. Approximately 300 meters east on Elgin Mills Road, Markham, ON

2b. Approximately 300 meters west on Elgin Mills Road, Markham, ON

2c. Approximately 300 meters east on Major Mackenzie Drive, Markham, ON

2d. Approximately 300 meters west on Major Mackenzie Drive, Markham, ON

The scope of work includes the following:

- Complete the desktop investigation (QL-D)
- Complete above ground utility survey (QL-C) of visible above ground utility features
- Using Electromagnetic pipe and cable locating systems and accessories, multiVIEW will locate and mark all toneable underground utility mains: electrical, gas, communications and water within the project area.
- Using differential GPS system, survey the spatial position of field markings where site conditions allow.

The Region provided multiVIEW with a Topo AutoCAD drawing base map and some record data. This AutoCAD drawing was used as a base map.

Details of the investigation are outlined in the subsequent Sections.

4. PROVIDED RECORD DATA AND VALIDITY

multiVIEW, with the help of the Region, identified utility owners with facilities within the project limits. multiVIEW raised tickets for all the possible utility owners, then obtained and reviewed all existing utility information and records. These utility owners include mainly the following:

- The Regional Municipality of York
- Ontario One Call
- Alectra-Powerstream
- Bell, Rogers, Telus, Zayo and other Allstream Telecommunications
- Enbridge Pipelines Gas Inc.

A detailed list of contacted utilities owners and their contact details is provided in Appendix B.

Utility owners typically mention a validity period of six months from issuance of the provided information, which is attached to the record data.

Enbridge Gas Inc. provides typically the following guideline related to their plant for third party:

- Third Party Requirements in The Vicinity of Natural Gas Facilities

Copy of this guideline is attached in Appendix C.

5. SUE INVESTIGATION METHODOLOGY

The SUE investigation was performed according to the CI/ASCE 38-02 Standard, Ref [1]. This investigation included data collection, depiction, data analysis, site visits and inspections.

A SUE investigation involves the collection of utility data through four (4) Quality Levels, or activities, as per Figure 6-1 below. Comparing and analyzing data makes it possible to achieve a complete and accurate composite data set for making informed decisions within a project or impact area.

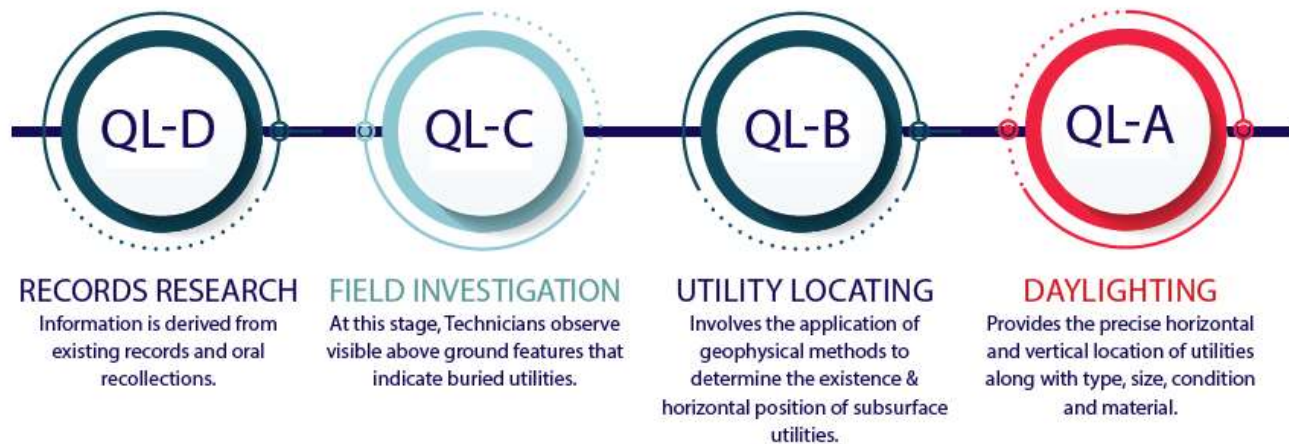

Figure 5-1: Quality Levels for SUE Investigation

In this study, the first three SUE Quality Levels; QL-D, QL-C and QL-B have been requested and performed accordingly.

Quality Level D (QL-D): Information derived from existing records or oral recollections.

Quality Level C (QL-C): Information obtained by surveying and plotting visible above-ground utility features and using professional judgment to correlate this information to Quality Level D information.

Quality Level B (QL-B): Involves the application of surface geophysical methods to determine the existence and horizontal position of subsurface utilities within a project’s limits. Non-destructive technologies including Ground Penetrating Radar (GPR) and Electromagnetic (EM) tools are leveraged at this stage to accurately detect conductive and non-conductive underground assets. Quality Level B information is correlated with Quality Levels C & D to provide a comprehensive subsurface utility dataset that includes abandoned lines and other discrepancies, while confirming the accuracy of record data.

Quality Level A (QL-A): Also known as daylighting, provides the precise horizontal and vertical location of utilities along with type, size, condition and material, obtained by the actual exposure (or verification of previously exposed and surveyed utilities) usually through vacuum excavation.

For this project, multiVIEW's QL-B investigation entailed the following activities:

- Mobilize a crew of trained technicians equipped with Electromagnetic (EM) utility locating devices to complete the utility mapping exercise, and determine the existence and approximate horizontal position of toneable buried plant within the project site. The devices can accurately locate the position of steel pipes and cables (conductive), but cannot locate non-metallic utilities such as plastic pipes, drain tiles, concrete sewers or vitreous clay pipe where tracer wires are unavailable (non-conductive).
- The team then marked the inferred utility positions (conductive and non-conductive)
- The team surveyed all subsurface markings and surface features
- Sewer maintenance holes and water chambers were not surveyed and excluded from the SUE scope of work, based on Client request.

6. EQUIPMENT FOR SITE INVESTIGATION

Electromagnetic (EM) Induction tools (RD4000 PL Radio-detection type), otherwise known as pipe and cable locating, were leveraged to carry out the Quality Level B component of the SUE program and accurately locating buried infrastructure utilities.

This technique is extremely effective for locating utilities comprised of electrically conductive material or those that contain an intact tracer wire.

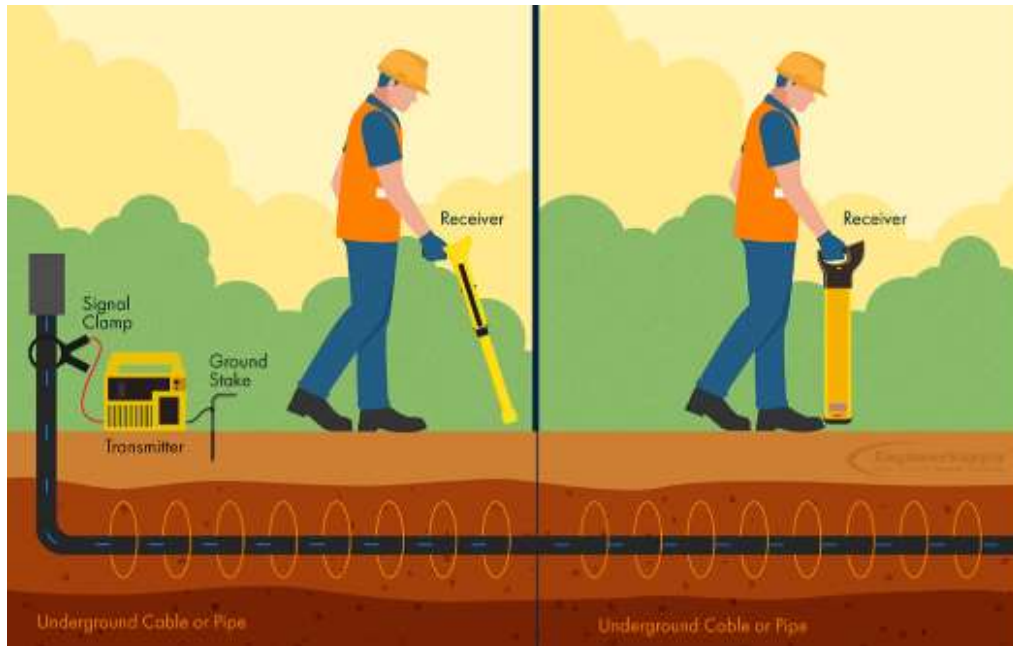

Figure 6-1: Electromagnetic (EM) Induction Process (Pipe and cable Locating)

The following two main detection principles have been applied:

- Passive location – Used to locate an electromagnetic field already present on a utility
- Active location – Used as a signal transmitter to add a specific signal onto a located utility

Low frequency long wave radio signals transmitted from a radio mast pass into the ground, inducing a signal onto metallic utilities. The utilities re-emit these signals and are located and traced using a cable locator in RADIO mode.

When an alternating current (AC) travels along a cable, an electromagnetic field is generated. The alternating current creates a magnetic field and the oscillation of the current between positive and negative creates a frequency known as Hertz (Hz). The electromagnetic field generated by an AC current can be detected by a cable locator.

7. RESULTS OF THE SUE SITE INVESTIGATION

A number of QL-C and QL-B job site investigations have been performed using equipment outlined in Section 6 to collect and depict data within the project area between May and August 2020.

The site investigation was performed based on the record data and visible features. The updated and detailed position of the utilities was confirmed and the lines were designated in the project area and then represented in the composite CAD Drawing, (46726-SUE-DWG) in Appendix A, in which was displayed with the most accurate possible estimate of its actual location.

These utilities include:

- Enbridge Gas lines Gas main
- Watermain
- Bell
- Bell Fiber
- Hydro cable (H)
- Traffic Light (TL)
- Street Light (SL)

8. SUE INVESTIGATION CHALLENGES AND DISCREPANCIES

A number of challenges were encountered in the project on site, which can explain some of the missing information regarding the lost signals, some missing details. These challenges and some considerations can be summarized as the following:

- Non-toneable sections of Water, electrical and communications lines
- No records for Sewers have been collected and no survey was done on site for STM and SAN lines.
- Street Light (SL) utility lines depiction was based on the site investigation only. No records have been collected, except the data provided by Client in the base Map.
- Identification and depiction of Culverts are not included in this SUE scope of work.
- All the data regarding pipe diameter, material and pressure were taken from the records and have not been verified.
- Overhead utilities are excluded from the scope of this SUE composite drawing.
- A discrepancy about water lines found on site and not in records was highlighted in sheet 3 of the composite Drawing 46726-SUE-DWG-Rev 01.
- No records were available for the utilities in some sections of the project, as mentioned in the composite drawing.

APPENDIX A: SUE QL-B- PROJECT AREA COMPOSITE CAD DRAWINGS (46726-SUE-DWG)



46726-york
region-SUE-Warden



APPENDIX B: UTILITY OWNER CONTACT LIST AND RECORD VALIDITY

Utility	Contact Details Information	Date for Requested Info	Date of Info Received	Type of Data received	Remarks
Bell Canada	<p>Sanzhar Zhorabayev</p> <p>Technicien CAD, Ingénierie - Centre du Canada</p> <p>CAD Technician - MOC, Engineering - Central Canada T : 289.657.8145</p> <p>7777 Weston Road Vaughan, ON L4L 0G9</p>	2020-06-23	2020-07-09	CAD Drawing	6 months validity from issuance of information
Enbridge Gas	<p>mark-ups <Mark-Ups@enbridge.com></p> <p>Kishore Sagar</p>	2020-06-23	2020-06-26	PDF Drawing mark up	
Alectra	<p>Micheline</p> <p>Email- recordseast.info@alecrautilities.com</p>	2020-06-23	2020-06-23		
Beanfield (Formerly Aptum Technologies, Cogeco Peer1)	<p>Dipen Shah</p> <p>Design Technician</p> <p>Direct phone. 416.583.2096</p> <p>email. dipen@beanfield.com</p>	2020-06-23	2020-06-23		Beanfield (Including Former Aptum) has no

Utility	Contact Details Information	Date for Requested Info	Date of Info Received	Type of Data received	Remarks
					infrastructure in your working area
Telecon (GT)	Mary Tina CAD Technician, Engineering-Central Canada 7777 Weston Road, Woodbridge, ON L4L 0G9 T 289-657-8072	2020-06-23	2020-07-08		GT has no plant within 2m of proposed work- NO CONFLICT
Hydro One	TPUCC Markup - Hydro One. tpumarkup@hydroone.com	2020-06-23	2020-06-25		Hydro One does not own nor operates underground high voltage transmission facilities in the Project area
Water & Sewer	Arnoor Public Works Permits Infrastructure Planning & Policy Public Works Halton Region 905-825-6000, ext. 6032 1-866-442-5866	2020-09-29	2020-06-25		There is no water main or sanitary & storm sewer in the area.
OOC Ontario One Call	Solutions@on1call.com	2020-06-23	2020-09-23		
York Region Water & Wastewater		2020-06-23	2020-06-29 2020-06-23		
Rogers	Shoaib Akram CAD Technician, Engineering - Central Canada T 289-657-8020 7777 Weston Rd, Woodbridge (Ontario) L4L 0G9	2020-06-23	2020-07-16		Rogers has no existing plant in the area

Utility	Contact Details Information	Date for Requested Info	Date of Info Received	Type of Data received	Remarks
Zayo	Phil Arbeau Utility Circulations phil.arbeau@zayo.com	2020-06-23	2020-07-15		Zayo has no existing plant in the area
Telus	Indira Sharma (Project Support) Email: telusutilitymarkups@Telecon.ca 289-657-8256 7777 Weston Road Vaughan, ON L4L 0G9	2020-06-23	2020-06-25		TELUS has no infrastructure in the area of your proposed work.

APPENDIX C: THIRD PARTY REQUIREMENTS IN THE VICINITY OF NATURAL GAS FACILITIES



Third_Party_Requirements_in_the_Vicini



SUE NOTES:

1. The SUE Site investigation was performed on June 2020 with a sewers structures (MHs & CBs) survey updated on September 2021.
2. Discrepancies between utilities records received from utilities owners are highlighted in this drawing (see sheets).
3. This drawing was updated with records from the York Region utilities map website for the missing Sewers records.
4. Identification and depiction of Culverts and Ditches are outside of this SUE scope of work.
5. Street Light (SL) and Traffic Lights (TL) utility lines depiction was based on the site investigation only. No records have been collected, except Alectra records for Hydro.
6. The Sewer records and the connections of STM and SAN are based on the collected data and the QL-C. For this reason, it is highly recommended to perform sonding in order to establish and/or confirm connections.
7. Any data regarding pipe diameter, material and pressure were taken from the records and have not been verified. QL-A is recommended to get depth of the utilities, diameter and material composition.
8. For more information and details please see the project report: #46726-SUE-Report-Rev01
9. No record of service utility lines were available nor collected. All the depicted service lines included in this composite drawing are based on the geophysical survey only.
10. Please see some SUE investigation challenges and Technical limitations on sheet #64

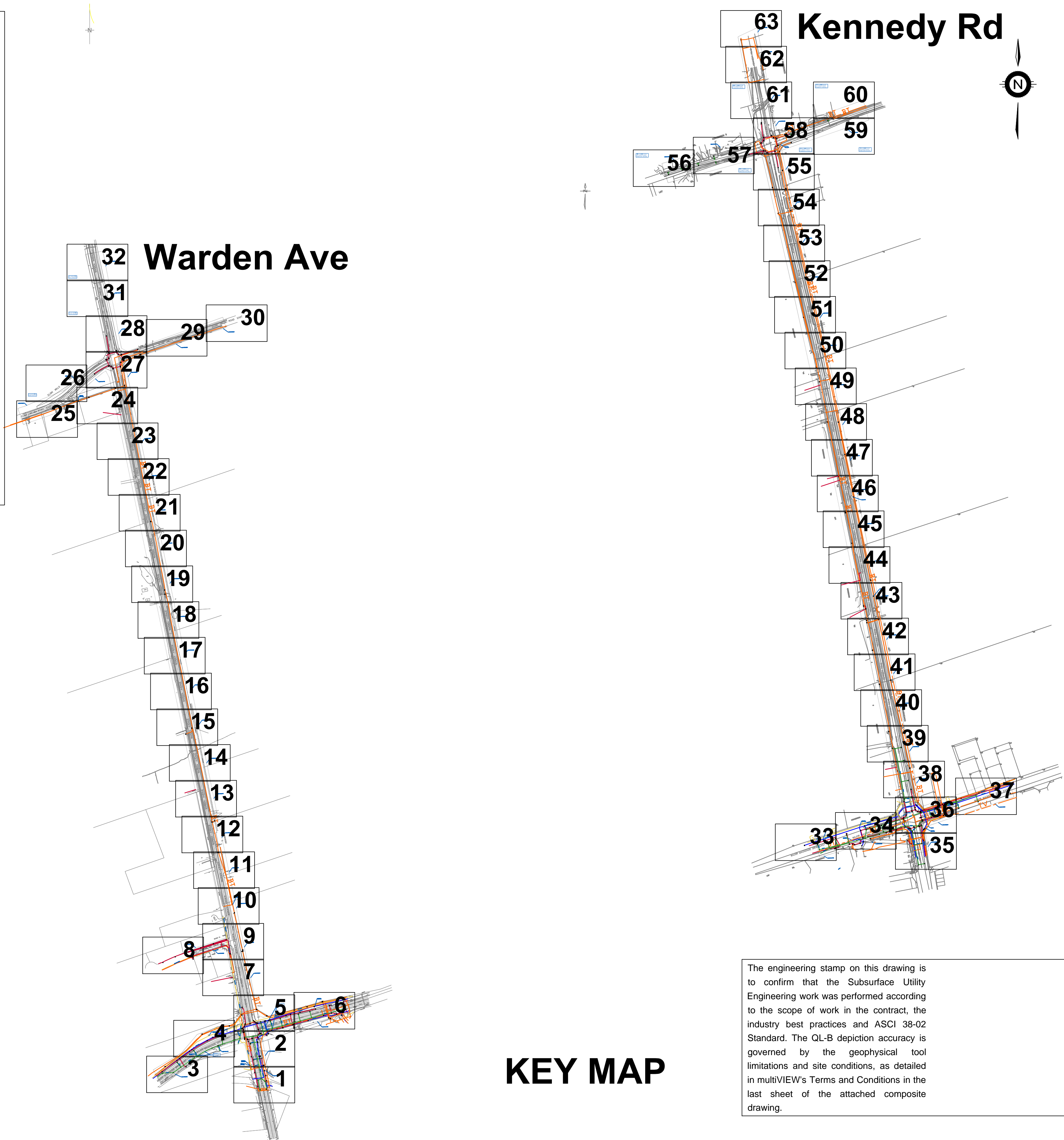

KEY MAP

The engineering stamp on this drawing is to confirm that the Subsurface Utility Engineering work was performed according to the scope of work in the contract, the industry best practices and ASCE 38-02 Standard. The QL-B depiction accuracy is governed by the geophysical tool limitations and site conditions, as detailed in multiVIEW's Terms and Conditions in the last sheet of the attached composite drawing.



GLOSSARY

- CSE - CONFINED SPACE ENTRY
- SAN - SANITARY
- STM - STORM
- INV - INVERT
- OBV - OBVERT
- BOC - BOTTOM OF CHAMBER
- EORI - END OF RECORD INFORMATION
- AATUR - UTILITY ABANDONED ACCORDING TO UTILITY RECORDS
- EOI - END OF SURFACE GEOPHYSICAL INFORMATION
- T/G - TOP OF GRATE ELEVATION
- SL - STREET LIGHT

FOR: THE REGIONAL MUNICIPALITY OF YORK

PROJECT NO: 46726
PROJECT NAME: WARDEN AVE & KENNEDY RD

MARKHAM

DATE: 2021-08-13

Subsurface Utility Engineering CI/ASCE 38-02 Quality Levels

- QL'A: Visual verification of utility location and depth using excavation methods. i.e. Hydrovac.
- QL'B: Utility located using surface geophysical methods i.e. electronically applied or induced magnetic field using specific utility locate equipment or ground penetrating radar.
- QL'C: Utility plotted using record information in conjunction with a visual field survey of utility furniture.
- QL'D: Utility plotted using record information only. This can include oral recollection.

GENERAL NOTES

1. This information is provided for design purposes only.
2. All inverts shown on this plan by multiVIEW Locates Inc. are in meters and were measured from the top of the manhole and/or catch basin lids.
3. Subsurface utility information shown on this drawing was obtained on a best effort, best practices basis, within the technical limitations of the instrumentation.
4. Utilities shown on this map by multiVIEW Locates Inc. were located using ASCE 38-02 Quality Level 'B' methods unless otherwise noted. All other information hereon has been supplied by others and is not certified.
5. Third party information provided on these drawings are for the convenience of use but do not constitute information obtained and delivered by multiVIEW Locates Inc. during the course of this project.
6. Elevations represented for this study were obtained by multiVIEW Locates Inc. utilizing datum derived by differential GPS observations and referred to the CAN-NET Reference Network.



Tel: 1-800-363-3116
 Email: sales@multiview.ca
www.multiview.ca

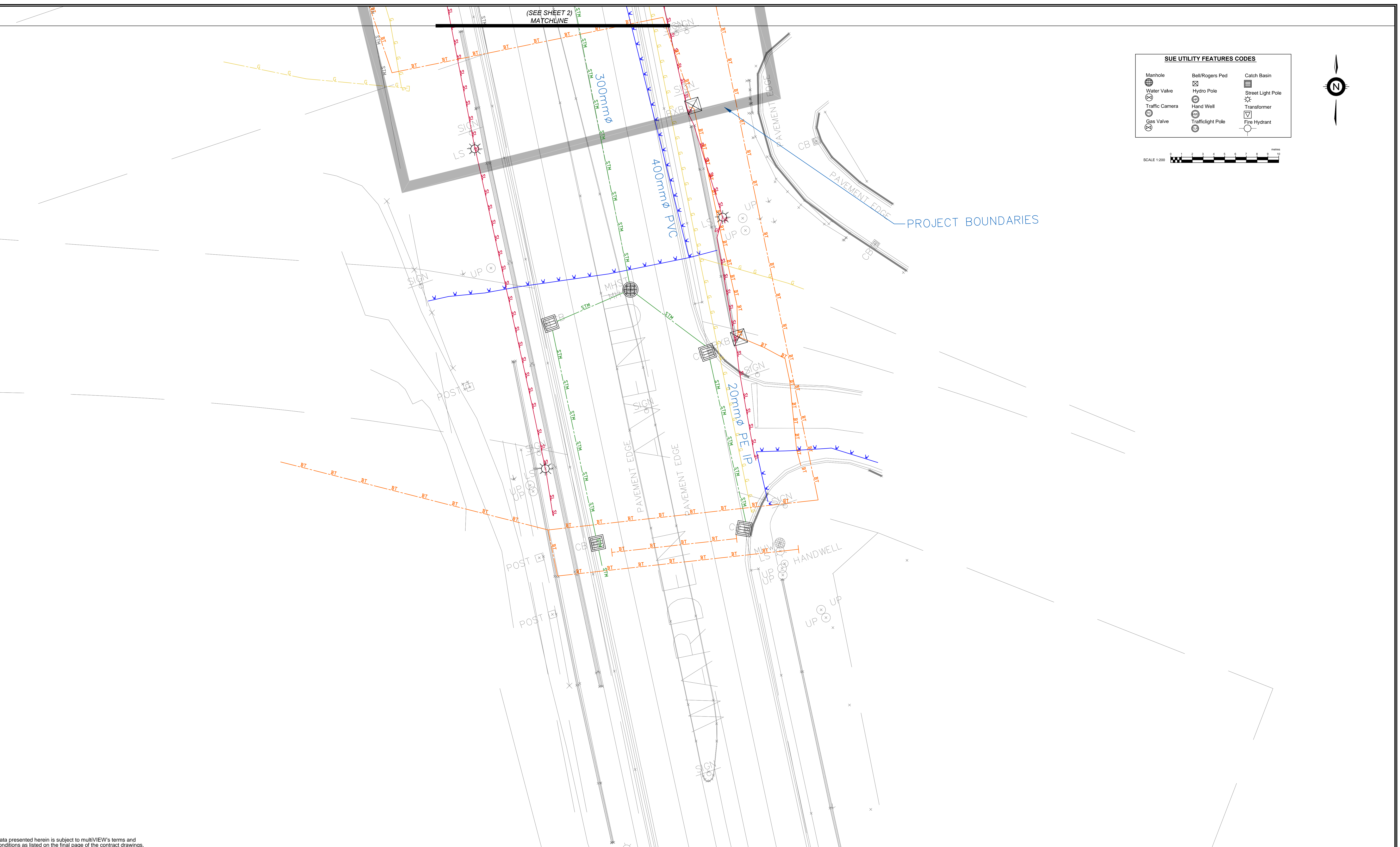

SUE UTILITY FEATURES CODES

Manhole	Bell/Rogers Ped	Catch Basin
Water Valve	Hydro Pole	Street Light Pole
Traffic Camera	Hand Well	Transformer
Gas Valve	Trafficlight Pole	Fire Hydrant

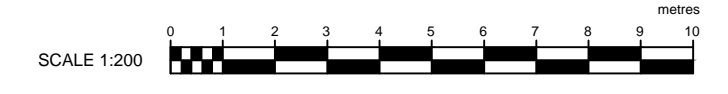
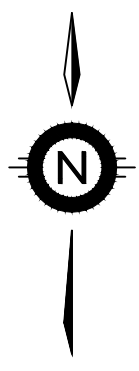

Data presented herein is subject to multiVIEW's terms and conditions as listed on the final page of the contract drawings.



THE LOCATION OF UNDERGROUND SERVICES SHOULD BE VERIFIED PRIOR TO EXCAVATION. UTILITY LOCATES ARE REQUIRED PRIOR TO ANY EXCAVATION ACTIVITY

SUBSURFACE UTILITY ENGINEERING
HYDRO EXCAVATION & CCTV
CONCRETE SCANNING
UTILITY LOCATES
NEAR-SURFACE GEOPHYSICS

Tel: 1-800-363-3116
Fax: 1-866-571-5946
www.multiVIEW.ca
325 Matheson Blvd East
Mississauga, ON, L4Z1X8

Project No.:	Date:	Surveyed/Drawn By:	Appr:
46726	2021-08-13	EW/RF	YC
For: THE REGIONAL MUNICIPALITY OF YORK			
Site: WARDEN AVE & KENNEDY RD MARKHAM, ON			

The engineering stamp on this drawing is to confirm that the Subsurface Utility Engineering work was performed according to the scope of work in the contract, the industry best practices and ASCI 38-02 Standard. The QL-B depiction accuracy is governed by the geophysical tool limitations and site conditions, as detailed in multiVIEW's Terms and Conditions in the last sheet of the attached composite drawing.

SUE UTILITY CODES

W	Watermain	H	Hydro	W	Water (QL-D)	TV	TV (QL-D)
G	Gasmain	E	Electrical	G	Gas (QL-D)	HTRENCH	Hydro Trench
BT	Bell	SL	Streetlight	BT	Bell (QL-D)	ZAYQ	Zayo (QL-D)
BFO	Bell FO	TL	Trafficlight	RFO	RFO (QL-D)	STM	Storm (QL-D)
RFO	Rogers FO	STM	Storm Sewer	H	Hydro (QL-D)		

Quality Level B: ———
Quality Level C: - - - -
Quality Level D:

ALL UTILITIES DEPICTED ARE AT "QUALITY LEVEL B" UNLESS OTHERWISE NOTED

SHEET 1 of 64

Rev. No.	Drawn By	Checked By	Date	DRAWING No: 47626-SUE- DWG
				Revision

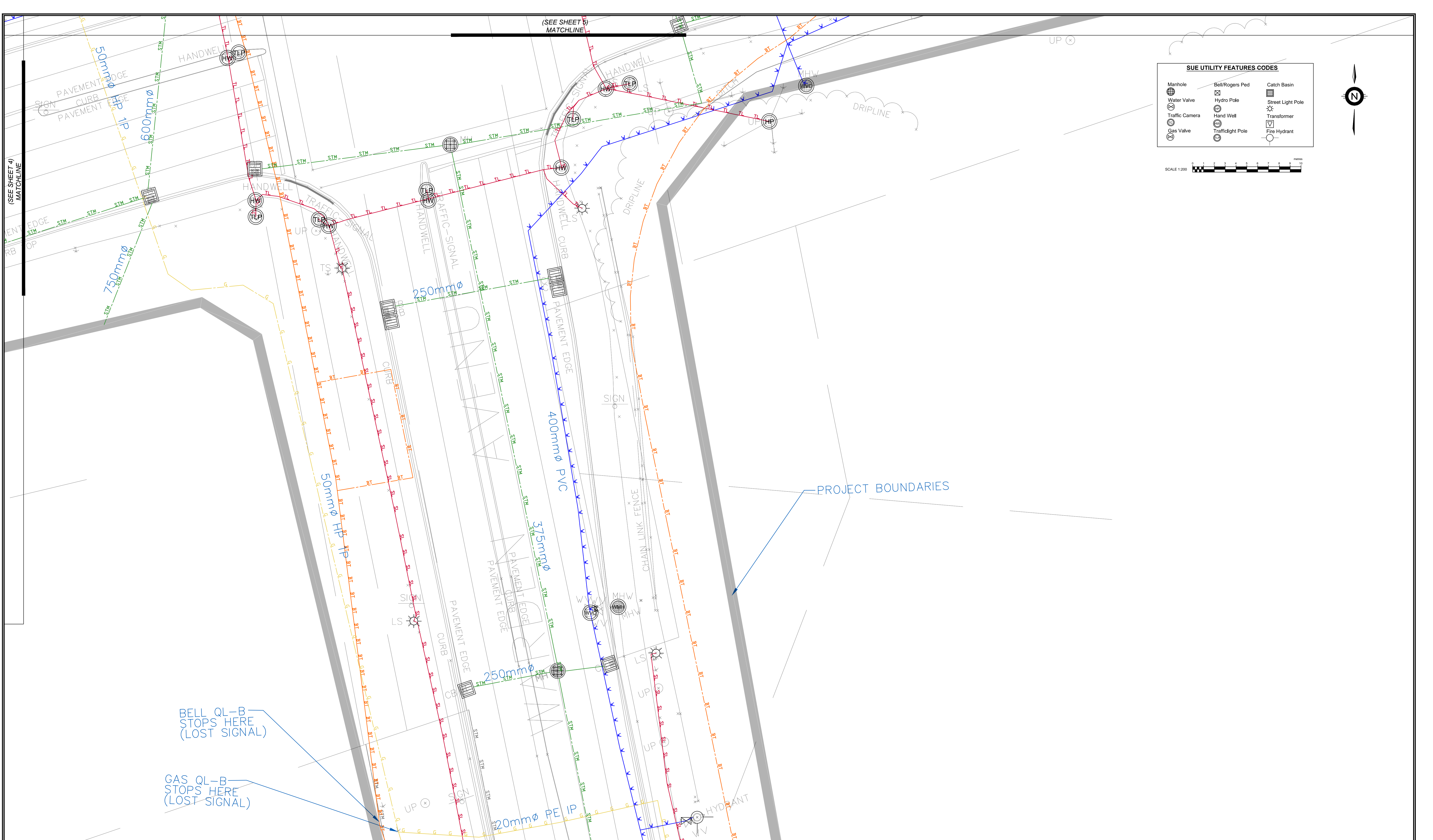

SUE UTILITY FEATURES CODES

Manhole	Bell/Rogers Ped	Catch Basin
Water Valve	Hydro Pole	Street Light Pole
Traffic Camera	Hand Well	Transformer
Gas Valve	Trafficlight Pole	Fire Hydrant

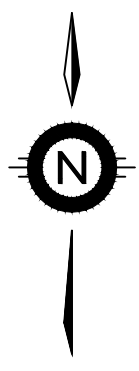

BELL QL-B STOPS HERE (LOST SIGNAL)

GAS QL-B STOPS HERE (LOST SIGNAL)

PROJECT BOUNDARIES

Data presented herein is subject to multiVIEW's terms and conditions as listed on the final page of the contract drawings.

multi view
Insight. not hindsight

THE LOCATION OF UNDERGROUND SERVICES SHOULD BE VERIFIED PRIOR TO EXCAVATION. UTILITY LOCATES ARE REQUIRED PRIOR TO ANY EXCAVATION ACTIVITY.

SUBSURFACE UTILITY ENGINEERING
HYDRO EXCAVATION & CCTV
CONCRETE SCANNING
UTILITY LOCATES
NEAR-SURFACE GEOPHYSICS

Tel: 1-800-363-3116
Fax: 1-866-571-5946
www.multiVIEW.ca
325 Matheson Blvd East
Mississauga, ON, L4Z1X8

Project No.: 46726	Date: 2021-08-13	Surveyed/Drawn By: EW/RF	Appr: YC
For: THE REGIONAL MUNICIPALITY OF YORK			
Site: WARDEN AVE & KENNEDY RD MARKHAM, ON			

The engineering stamp on this drawing is to confirm that the Subsurface Utility Engineering work was performed according to the scope of work in the contract, the industry best practices and ASCI 38-02 Standard. The QL-B depiction accuracy is governed by the geophysical tool limitations and site conditions, as detailed in multiVIEW's Terms and Conditions in the last sheet of the attached composite drawing.

(SEE SHEET 1) MATCHLINE

SUE UTILITY CODES			
W	Watermain	H	Hydro
G	Gasmain	E	Electrical
BT	Bell	SL	Streetlight
BFO	Bell FO	TL	Trafficlight
RFO	Rogers FO	STM	Storm Sewer
W	Water (QL-D)	TV	TV (QL-D)
G	Gas (QL-D)	HTRENCH	Hydro Trench
BT	Bell (QL-D)	ZAYQ	Zayo (QL-D)
RFO	RFO (QL-D)	STM	Storm (QL-D)
H	Hydro (QL-D)		
			Project Boundaries

Quality Level B
Quality Level C
Quality Level D

ALL UTILITIES DEPICTED ARE AT "QUALITY LEVEL B" UNLESS OTHERWISE NOTED

SHEET 2 of 64

Rev. No.	Drawn By	Checked By	Date	DRAWING No: 47626-SUE- DWG
				Revision

SUE UTILITY FEATURES CODES		

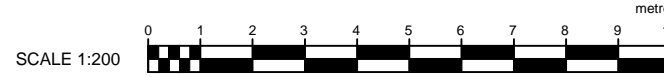
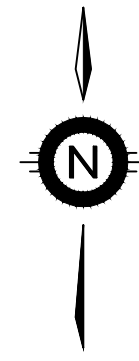

(SEE SHEET 4)
MATCHLINE

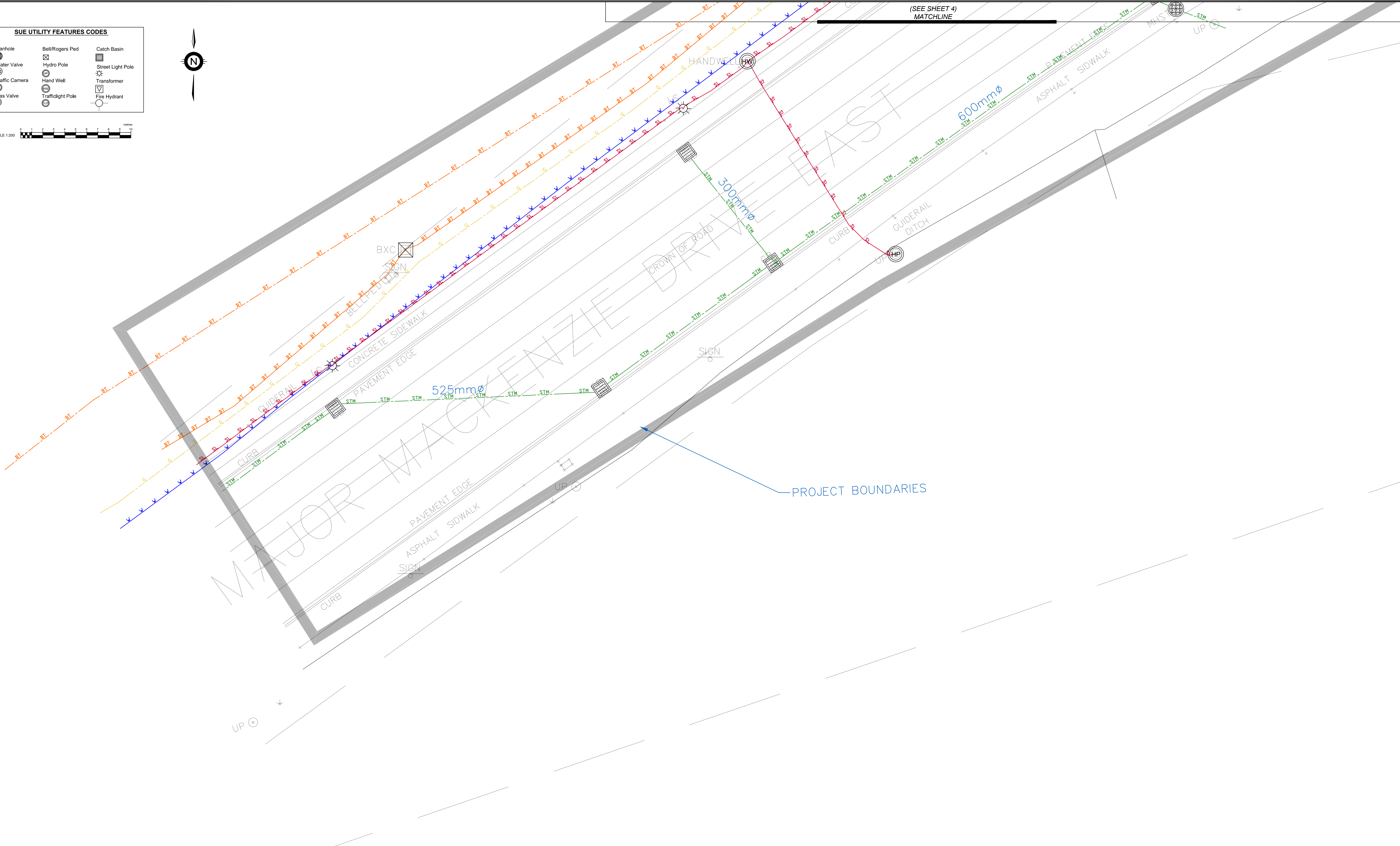

PROJECT BOUNDARIES

Data presented herein is subject to multiVIEW's terms and conditions as listed on the final page of the contract drawings.

multi view
Insight. not hindsight

THE LOCATION OF UNDERGROUND SERVICES SHOULD BE VERIFIED PRIOR TO EXCAVATION. UTILITY LOCATES ARE REQUIRED PRIOR TO ANY EXCAVATION ACTIVITY

SUBSURFACE UTILITY ENGINEERING
HYDRO EXCAVATION & CCTV
CONCRETE SCANNING
UTILITY LOCATES
NEAR-SURFACE GEOPHYSICS

Tel: 1-800-363-3116
Fax: 1-866-571-5946
www.multiVIEW.ca
325 Matheson Blvd East
Mississauga, ON, L4Z1X8

Project No.: 46726	Date: 2021-08-13	Surveyed/Drawn By: EWR/RF	Appr: YC
For: THE REGIONAL MUNICIPALITY OF YORK			
Site: WARDEN AVE & KENNEDY RD MARKHAM, ON			

The engineering stamp on this drawing is to confirm that the Subsurface Utility Engineering work was performed according to the scope of work in the contract, the industry best practices and ASCI 38-02 Standard. The QL-B depiction accuracy is governed by the geophysical tool limitations and site conditions, as detailed in multiVIEW's Terms and Conditions in the last sheet of the attached composite drawing.

SUE UTILITY CODES			
Watermain	Hydro	Water (QL-D)	TV (QL-D)
Gasmain	Electrical	Gas (QL-D)	Hydro Trench
Bell	Streetlight	Bell (QL-D)	Zayo (QL-D)
Bell FO	Trafficlight	RFO (QL-D)	Storm (QL-D)
Rogers FO	Storm Sewer	Hydro (QL-D)	Project Boundaries

Quality Level B
Quality Level C
Quality Level D

ALL UTILITIES DEPICTED ARE AT "QUALITY LEVEL B" UNLESS OTHERWISE NOTED

SHEET 3 of 64					DRAWING No: 47626-SUE- DWG
Rev. No.	Drawn By	Checked By	Date	Revision	

SUE UTILITY FEATURES CODES		
Manhole	Bell/Rogers Ped	Catch Basin
Water Valve	Hydro Pole	Street Light Pole
Traffic Camera	Hand Well	Transformer
Gas Valve	Trafficlight Pole	Fire Hydrant

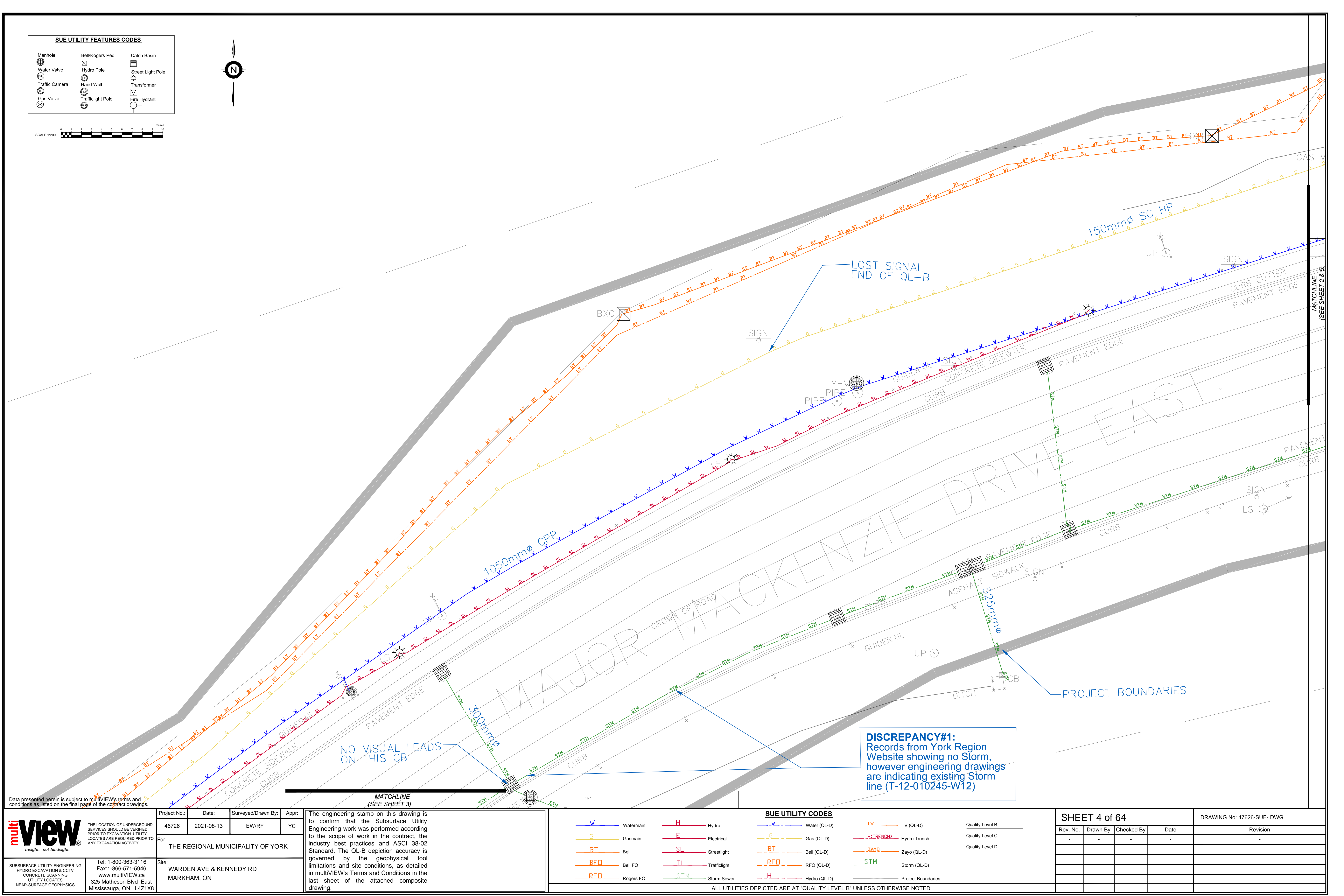
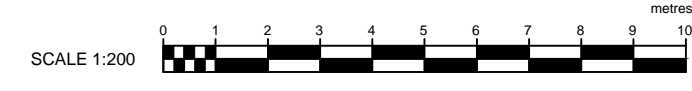

NO VISUAL LEADS ON THIS CB

DISCREPANCY#1:
Records from York Region Website showing no Storm, however engineering drawings are indicating existing Storm line (T-12-010245-W12)

Data presented herein is subject to multiVIEW's terms and conditions as listed on the final page of the contract drawings.

multi view
Insight. not hindsight

THE LOCATION OF UNDERGROUND SERVICES SHOULD BE VERIFIED PRIOR TO EXCAVATION. UTILITY LOCATES ARE REQUIRED PRIOR TO ANY EXCAVATION ACTIVITY.

SUBSURFACE UTILITY ENGINEERING
HYDRO EXCAVATION & CCTV
CONCRETE SCANNING
UTILITY LOCATES
NEAR-SURFACE GEOPHYSICS

Tel: 1-800-363-3116
Fax: 1-866-571-5946
www.multiVIEW.ca
325 Matheson Blvd East
Mississauga, ON, L4Z1X8

Project No.: 46726	Date: 2021-08-13	Surveyed/Drawn By: EW/RF	Appr: YC
For: THE REGIONAL MUNICIPALITY OF YORK			
Site: WARDEN AVE & KENNEDY RD MARKHAM, ON			

The engineering stamp on this drawing is to confirm that the Subsurface Utility Engineering work was performed according to the scope of work in the contract, the industry best practices and ASCI 38-02 Standard. The QL-B depiction accuracy is governed by the geophysical tool limitations and site conditions, as detailed in multiVIEW's Terms and Conditions in the last sheet of the attached composite drawing.

SUE UTILITY CODES					
W	Watermain	H	Hydro	Water (QL-D)	TV (QL-D)
G	Gasmain	E	Electrical	Gas (QL-D)	Hydro Trench
BT	Bell	SL	Streetlight	Bell (QL-D)	Zayo (QL-D)
BFO	Bell FO	TL	Trafficlight	RFO (QL-D)	Storm (QL-D)
RFO	Rogers FO	STM	Storm Sewer	Hydro (QL-D)	Project Boundaries

Quality Level B
Quality Level C
Quality Level D

ALL UTILITIES DEPICTED ARE AT "QUALITY LEVEL B" UNLESS OTHERWISE NOTED

SHEET 4 of 64					DRAWING No: 47626-SUE-DWG
Rev. No.	Drawn By	Checked By	Date	Revision	

MATCHLINE
(SEE SHEET 7)

SUE UTILITY FEATURES CODES

Manhole	Bell/Rogers Ped	Catch Basin
Water Valve	Hydro Pole	Street Light Pole
Traffic Camera	Hand Well	Transformer
Gas Valve	Trafficlight Pole	Fire Hydrant

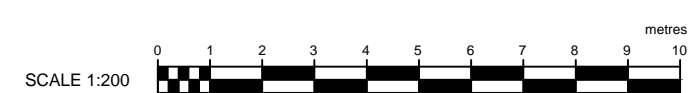
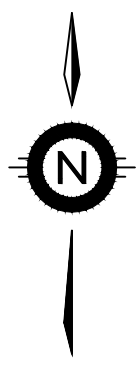

DISCREPANCY#1:
As per records there is no water line to the south of road, However it was surveyed during site visit.

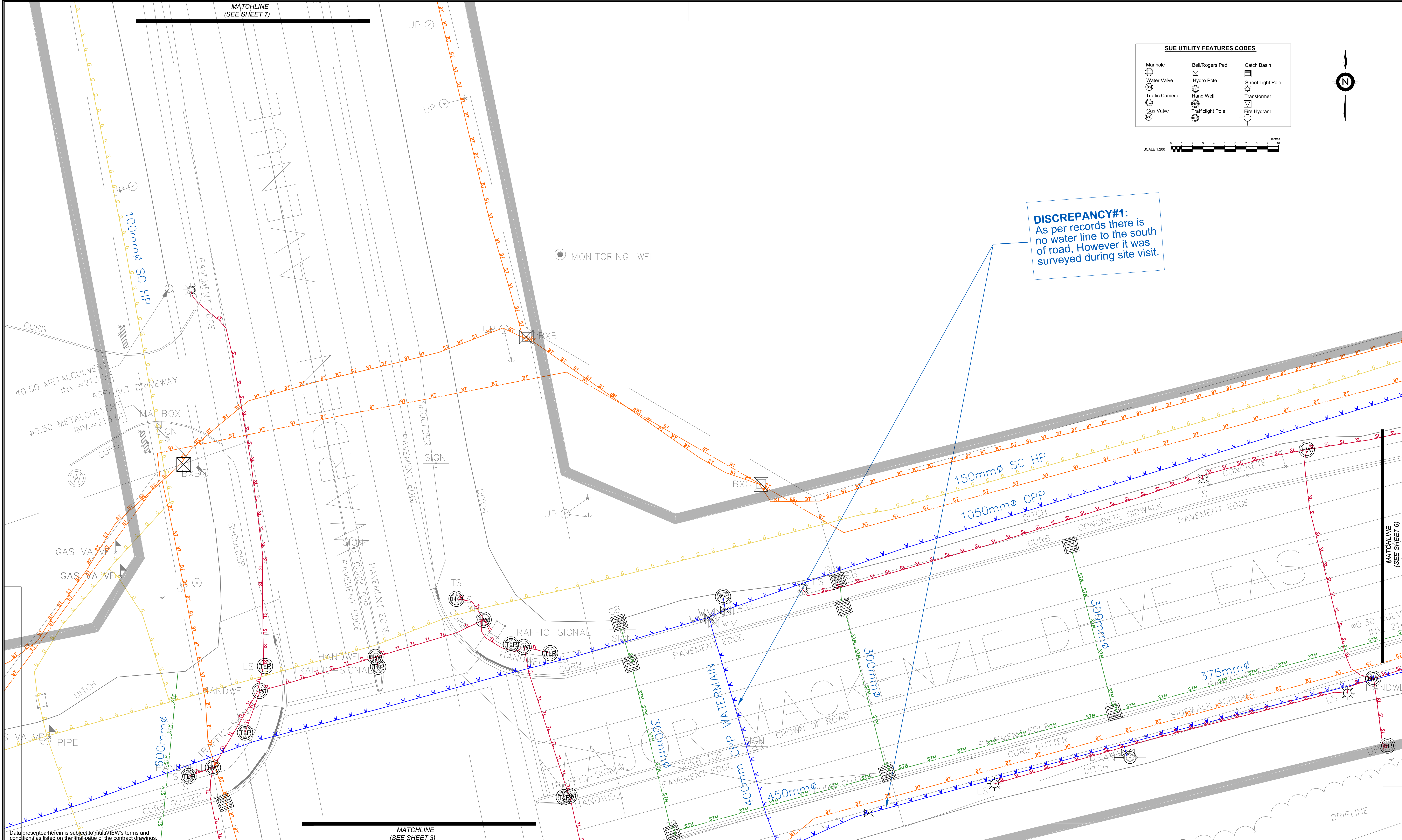

Data presented herein is subject to multiVIEW's terms and conditions as listed on the final page of the contract drawings.

MATCHLINE
(SEE SHEET 3)

multi view
Insight. not hindsight

THE LOCATION OF UNDERGROUND SERVICES SHOULD BE VERIFIED PRIOR TO EXCAVATION. UTILITY LOCATES ARE REQUIRED PRIOR TO ANY EXCAVATION ACTIVITY

For: **THE REGIONAL MUNICIPALITY OF YORK**

Site: **WARDEN AVE & KENNEDY RD
MARKHAM, ON**

Tel: 1-800-363-3116
Fax: 1-800-571-5946
www.multiVIEW.ca
325 Matheson Blvd East
Mississauga, ON, L4Z1X8

Project No.:	Date:	Surveyed/Drawn By:	Appr:
46726	2021-08-13	EW/RF	YC

The engineering stamp on this drawing is to confirm that the Subsurface Utility Engineering work was performed according to the scope of work in the contract, the industry best practices and ASCI 38-02 Standard. The QL-B depiction accuracy is governed by the geophysical tool limitations and site conditions, as detailed in multiVIEW's Terms and Conditions in the last sheet of the attached composite drawing.

SUE UTILITY CODES

W	Watermain	H	Hydro	Water (QL-D)	TV	TV (QL-D)
G	Gasmain	E	Electrical	Gas (QL-D)	HTRENCH	Hydro Trench
BT	Bell	SL	Streetlight	BT	ZAYQ	Zayo (QL-D)
BFO	Bell FO	TL	Trafficlight	RFO	STM	Storm (QL-D)
RFO	Rogers FO	STM	Storm Sewer	H		Hydro (QL-D)

Quality Level B: ———
Quality Level C: - - -
Quality Level D: . . .

ALL UTILITIES DEPICTED ARE AT "QUALITY LEVEL B" UNLESS OTHERWISE NOTED

SHEET 5 of 64

Rev. No.	Drawn By	Checked By	Date	Revision

DRAWING No: 47626-SUE- DWG

SUE UTILITY FEATURES CODES

Manhole	Bell/Rogers Ped	Catch Basin
Water Valve	Hydro Pole	Street Light Pole
Traffic Camera	Hand Well	Transformer
Gas Valve	Trafficlight Pole	Fire Hydrant

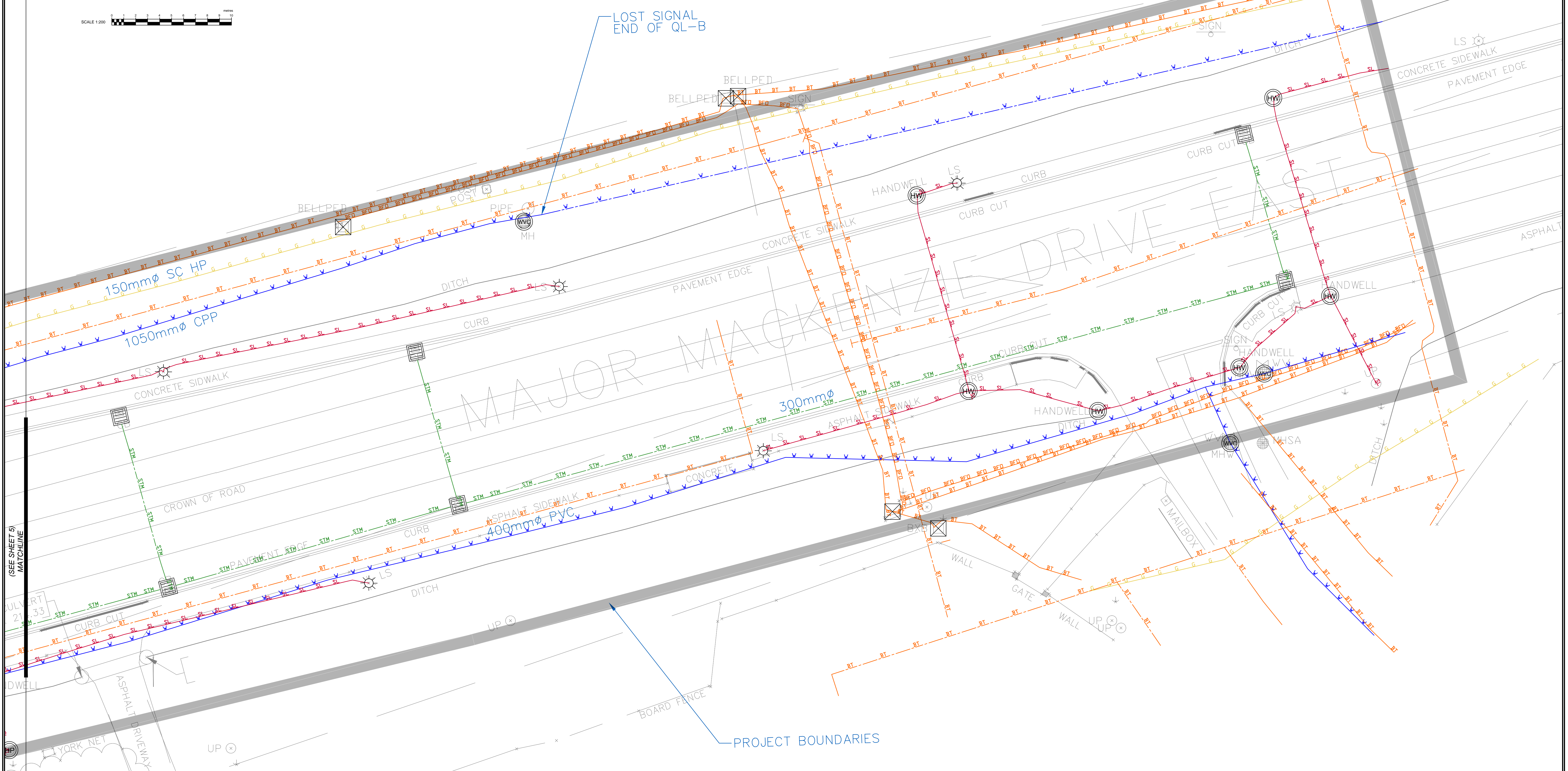
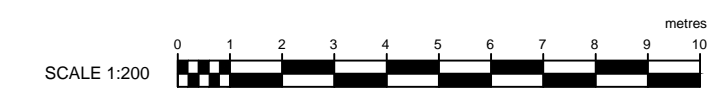
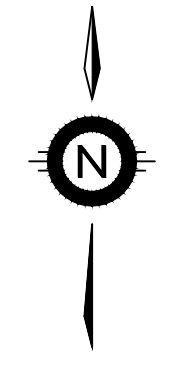

Data presented herein is subject to multiVIEW's terms and conditions as listed on the final page of the contract drawings.

multi view
Insight. not hindsight

THE LOCATION OF UNDERGROUND SERVICES SHOULD BE VERIFIED PRIOR TO EXCAVATION. UTILITY LOCATES ARE REQUIRED PRIOR TO ANY EXCAVATION ACTIVITY.

SUBSURFACE UTILITY ENGINEERING
HYDRO EXCAVATION & CCTV
CONCRETE SCANNING
UTILITY LOCATES
NEAR-SURFACE GEOPHYSICS

Tel: 1-800-363-3116
Fax: 1-866-571-5946
www.multiVIEW.ca
325 Matheson Blvd East
Mississauga, ON, L4Z1X8

Project No.:	Date:	Surveyed/Drawn By:	Appr:
46726	2021-08-13	EW/RF	YC
For: THE REGIONAL MUNICIPALITY OF YORK			
Site:	WARDEN AVE & KENNEDY RD MARKHAM, ON		

The engineering stamp on this drawing is to confirm that the Subsurface Utility Engineering work was performed according to the scope of work in the contract, the industry best practices and ASCI 38-02 Standard. The QL-B depiction accuracy is governed by the geophysical tool limitations and site conditions, as detailed in multiVIEW's Terms and Conditions in the last sheet of the attached composite drawing.

SUE UTILITY CODES

W	Watermain	H	Hydro	Water (QL-D)	TV	TV (QL-D)	
G	Gasmain	E	Electrical	Gas (QL-D)	HYDRENCH	Hydro Trench	
BT	Bell	SL	Streetlight	Bell (QL-D)	ZAYO	Zayo (QL-D)	
BFO	Bell FO	TL	Trafficlight	RFO	RFO (QL-D)	STM	Storm (QL-D)
RFD	Rogers FO	STM	Storm Sewer	H	Hydro (QL-D)		Project Boundaries

Quality Level B: ———
Quality Level C: - - - -
Quality Level D:

ALL UTILITIES DEPICTED ARE AT "QUALITY LEVEL B" UNLESS OTHERWISE NOTED

SHEET 6 of 64

Rev. No.	Drawn By	Checked By	Date	Revision

DRAWING No: 47626-SUE-DWG

SUE UTILITY FEATURES CODES

Manhole	Bell/Rogers Ped	Catch Basin
Water Valve	Hydro Pole	Street Light Pole
Traffic Camera	Hand Well	Transformer
Gas Valve	Trafficlight Pole	Fire Hydrant

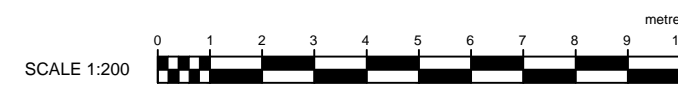
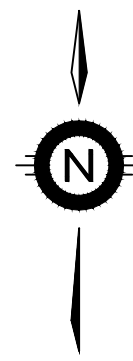

(SEE SHEET 9)
MATCHLINE



PROJECT BOUNDARIES

MATCHLINE
(SEE SHEET 5)

Data presented herein is subject to multiVIEW's terms and conditions as listed on the final page of the contract drawings.

THE LOCATION OF UNDERGROUND SERVICES SHOULD BE VERIFIED PRIOR TO EXCAVATION. UTILITY LOCATES ARE REQUIRED PRIOR TO ANY EXCAVATION ACTIVITY.

SUBSURFACE UTILITY ENGINEERING
HYDRO EXCAVATION & CCTV
CONCRETE SCANNING
UTILITY LOCATES
NEAR-SURFACE GEOPHYSICS

Tel: 1-800-363-3116
Fax: 1-866-571-5946
www.multiVIEW.ca
325 Matheson Blvd East
Mississauga, ON, L4Z1X8

Project No.:	Date:	Surveyed/Drawn By:	Appr:
46726	2021-08-13	EW/RF	YC
For: THE REGIONAL MUNICIPALITY OF YORK			
Site: WARDEN AVE & KENNEDY RD MARKHAM, ON			

The engineering stamp on this drawing is to confirm that the Subsurface Utility Engineering work was performed according to the scope of work in the contract, the industry best practices and ASCI 38-02 Standard. The QL-B depiction accuracy is governed by the geophysical tool limitations and site conditions, as detailed in multiVIEW's Terms and Conditions in the last sheet of the attached composite drawing.

SUE UTILITY CODES			
Watermain	Hydro	Water (QL-D)	TV (QL-D)
Gasmain	Electrical	Gas (QL-D)	Hydro Trench
Bell	Streetlight	Bell (QL-D)	Zayo (QL-D)
Bell FO	Trafficlight	RFO (QL-D)	Storm (QL-D)
Rogers FO	Storm Sewer	Hydro (QL-D)	Project Boundaries

Quality Level B
Quality Level C
Quality Level D

ALL UTILITIES DEPICTED ARE AT "QUALITY LEVEL B" UNLESS OTHERWISE NOTED

SHEET 7 of 64					DRAWING No: 47626-SUE- DWG
Rev. No.	Drawn By	Checked By	Date	Revision	

SUE UTILITY FEATURES CODES

Manhole	Bell/Rogers Ped	Catch Basin
Water Valve	Hydro Pole	Street Light Pole
Traffic Camera	Hand Well	Transformer
Gas Valve	Trafficlight Pole	Fire Hydrant

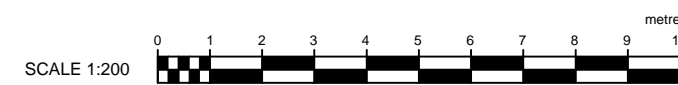
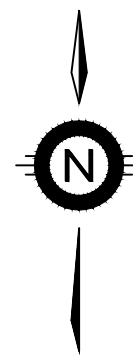

PROJECT BOUNDARIES

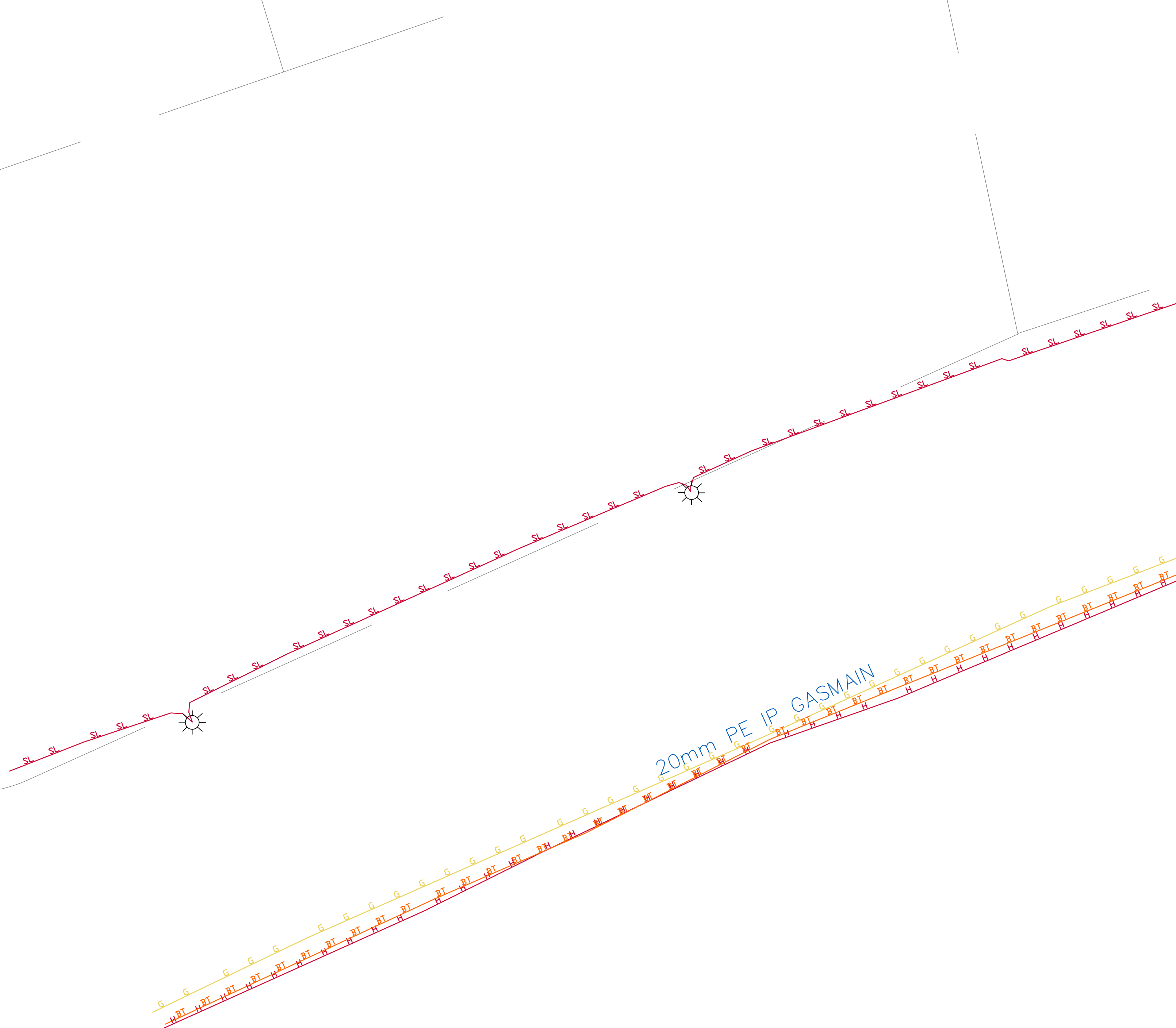
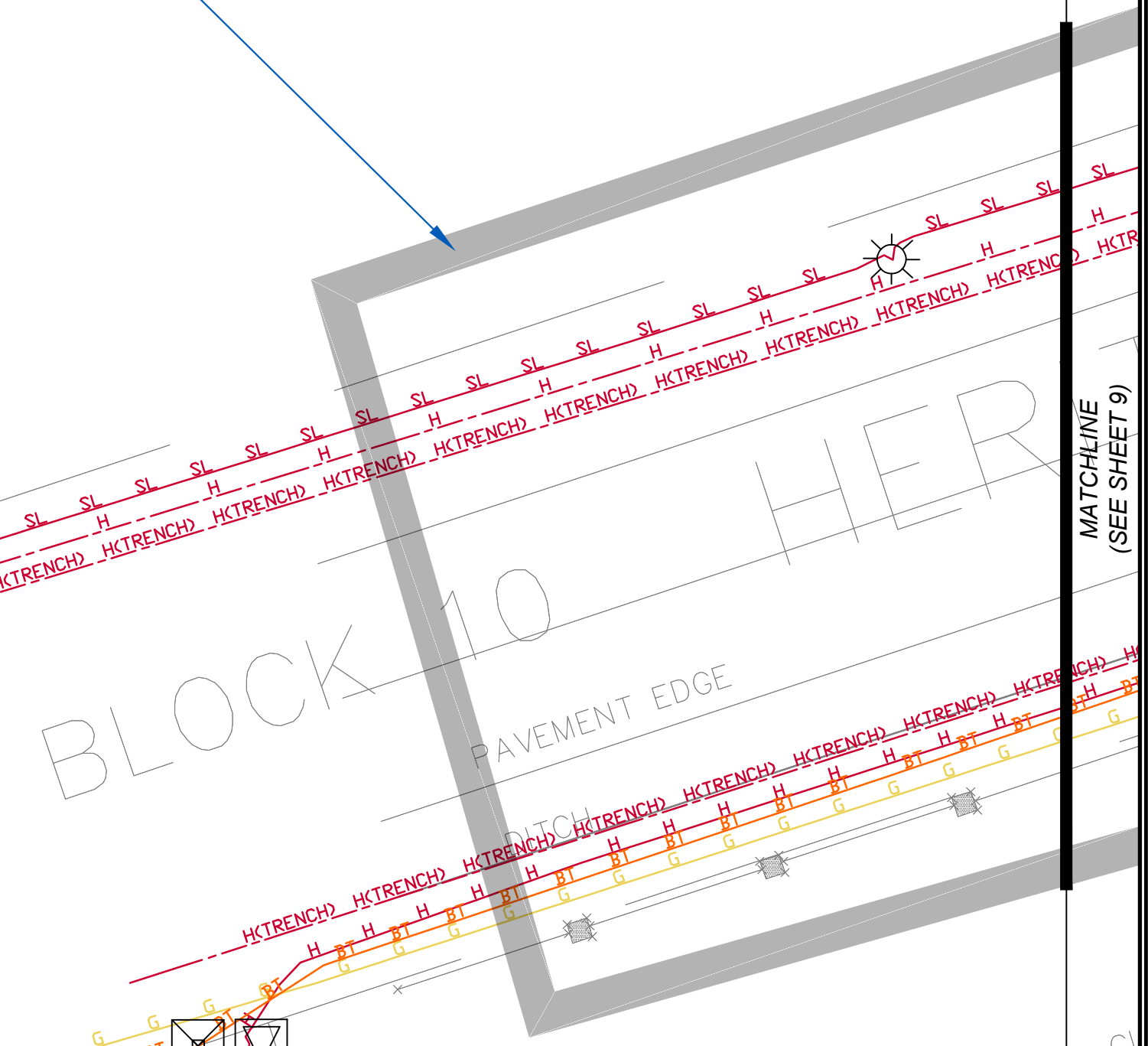

MATCHLINE (SEE SHEET 9)

Ø0.40 C INV.

Data presented herein is subject to multiVIEW's terms and conditions as listed on the final page of the contract drawings.



THE LOCATION OF UNDERGROUND SERVICES SHOULD BE VERIFIED PRIOR TO EXCAVATION. UTILITY LOCATES ARE REQUIRED PRIOR TO ANY EXCAVATION ACTIVITY

SUBSURFACE UTILITY ENGINEERING
HYDRO EXCAVATION & CCTV
CONCRETE SCANNING
UTILITY LOCATES
NEAR-SURFACE GEOPHYSICS

Tel: 1-800-363-3116
Fax: 1-866-571-5946
www.multiVIEW.ca
325 Matheson Blvd East
Mississauga, ON, L4Z1X8

Project No.: 46726	Date: 2021-08-13	Surveyed/Drawn By: EW/RF	Appr: YC
For: THE REGIONAL MUNICIPALITY OF YORK			
Site: WARDEN AVE & KENNEDY RD MARKHAM, ON			

The engineering stamp on this drawing is to confirm that the Subsurface Utility Engineering work was performed according to the scope of work in the contract, the industry best practices and ASCI 38-02 Standard. The QL-B depiction accuracy is governed by the geophysical tool limitations and site conditions, as detailed in multiVIEW's Terms and Conditions in the last sheet of the attached composite drawing.

SUE UTILITY CODES			
W	Watermain	H	Hydro
G	Gasmain	E	Electrical
BT	Bell	SL	Streetlight
BFO	Bell FO	TL	Trafficlight
RFD	Rogers FO	STM	Storm Sewer
W	Water (QL-D)	H	Hydro (QL-D)
G	Gas (QL-D)	TV	TV (QL-D)
BT	Bell (QL-D)	HTRENCH	Hydro Trench
RFD	RFO (QL-D)	ZAYQ	Zayo (QL-D)
STM	Storm (QL-D)	STM	Storm (QL-D)
---	Project Boundaries		

Quality Level B: ---
Quality Level C: ---
Quality Level D: ---

ALL UTILITIES DEPICTED ARE AT "QUALITY LEVEL B" UNLESS OTHERWISE NOTED

SHEET 8 of 64				DRAWING No: 47626-SUE- DWG
Rev. No.	Drawn By	Checked By	Date	Revision

(SEE SHEET 10)
MATCHLINE

SUE UTILITY FEATURES CODES

Manhole	Bell/Rogers Ped	Catch Basin
Water Valve	Hydro Pole	Street Light Pole
Traffic Camera	Hand Well	Transformer
Gas Valve	Trafficlight Pole	Fire Hydrant

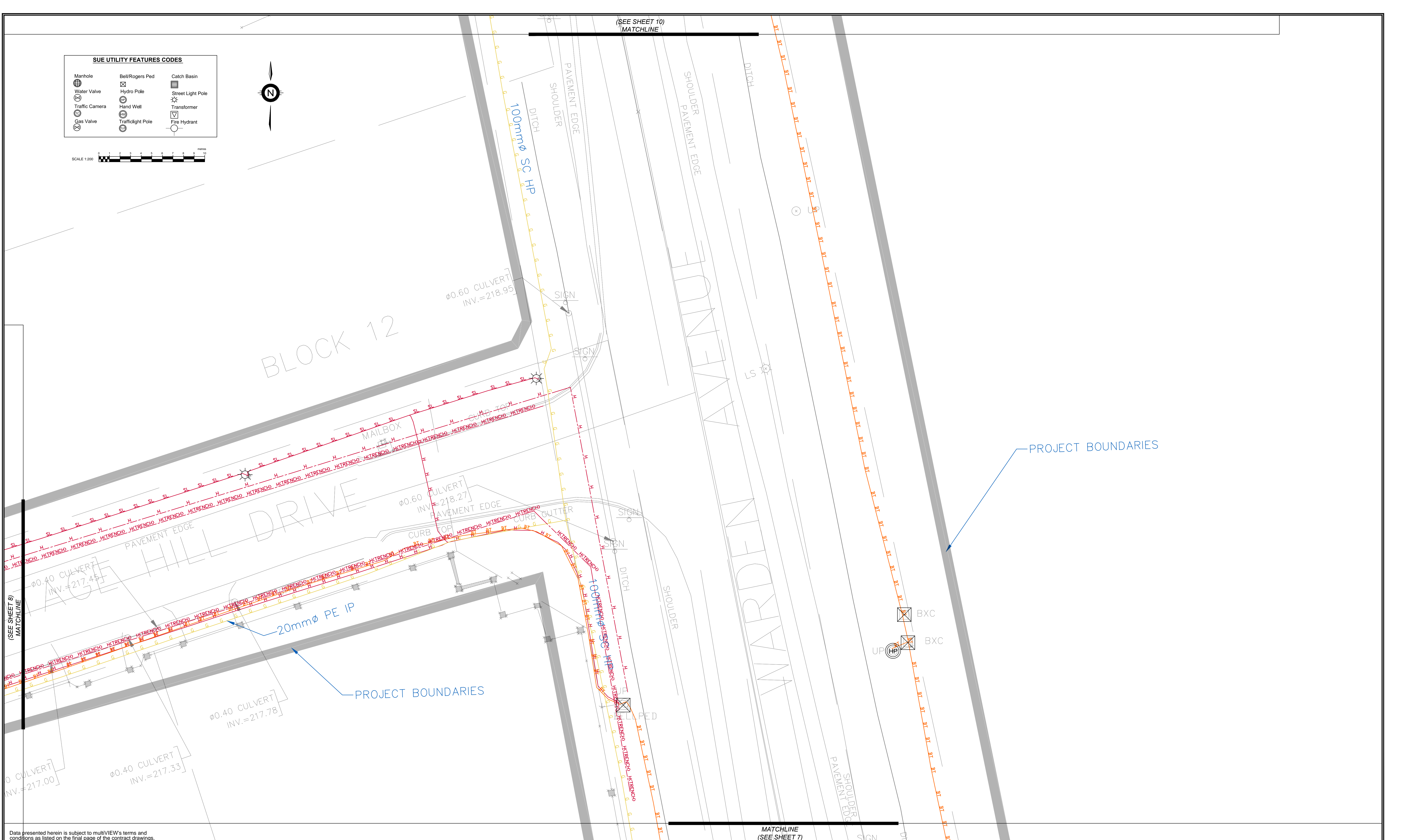
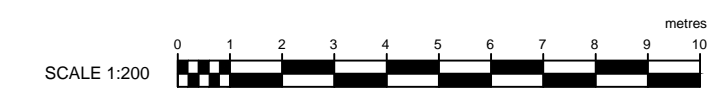
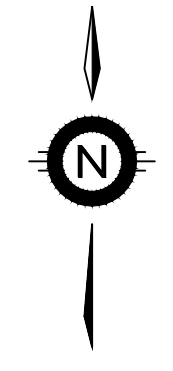

PROJECT BOUNDARIES

PROJECT BOUNDARIES

Data presented herein is subject to multiVIEW's terms and conditions as listed on the final page of the contract drawings.

multi view
Insight. not hindsight

THE LOCATION OF UNDERGROUND SERVICES SHOULD BE VERIFIED PRIOR TO EXCAVATION. UTILITY LOCATES ARE REQUIRED PRIOR TO ANY EXCAVATION ACTIVITY.

SUBSURFACE UTILITY ENGINEERING
HYDRO EXCAVATION & CCTV
CONCRETE SCANNING
UTILITY LOCATES
NEAR-SURFACE GEOPHYSICS

Tel: 1-800-363-3116
Fax: 1-866-571-5946
www.multiVIEW.ca
325 Matheson Blvd East
Mississauga, ON, L4Z1X8

Project No.: 46726	Date: 2021-08-13	Surveyed/Drawn By: EW/RF	Appr: YC
For: THE REGIONAL MUNICIPALITY OF YORK			
Site: WARDEN AVE & KENNEDY RD MARKHAM, ON			

The engineering stamp on this drawing is to confirm that the Subsurface Utility Engineering work was performed according to the scope of work in the contract, the industry best practices and ASCI 38-02 Standard. The QL-B depiction accuracy is governed by the geophysical tool limitations and site conditions, as detailed in multiVIEW's Terms and Conditions in the last sheet of the attached composite drawing.

SUE UTILITY CODES

W	Watermain	H	Hydro	Water (QL-D)	TV	TV (QL-D)
G	Gasmain	E	Electrical	Gas (QL-D)	HTRENCH	Hydro Trench
BT	Bell	SL	Streetlight	Bell (QL-D)	ZAYQ	Zayo (QL-D)
BFO	Bell FO	TL	Trafficlight	RFO (QL-D)	STM	Storm (QL-D)
RFO	Rogers FO	STM	Storm Sewer	H		Hydro (QL-D)

Quality Level B
Quality Level C
Quality Level D

ALL UTILITIES DEPICTED ARE AT "QUALITY LEVEL B" UNLESS OTHERWISE NOTED

SHEET 9 of 64

Rev. No.	Drawn By	Checked By	Date	Revision

DRAWING No: 47626-SUE- DWG

SUE UTILITY FEATURES CODES

Manhole	Bell/Rogers Ped	Catch Basin
Water Valve	Hydro Pole	Street Light Pole
Traffic Camera	Hand Well	Transformer
Gas Valve	Trafficlight Pole	Fire Hydrant

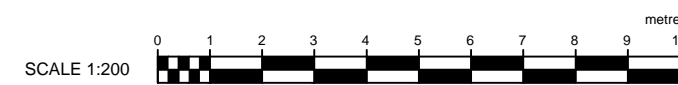
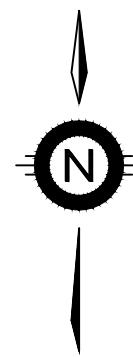

(SEE SHEET 11)
MATCHLINE

BOARD FENCE

WARDEN AVENUE

LOST SIGNAL
END OF QL-B

PROJECT BOUNDARIES

LAWN

INTERLOCK

ASPHALT DRIVEWAY
100mm SC HP

SIGN MAILBOX

SIGN

MATCHLINE
(SEE SHEET 9)

Data presented herein is subject to multiVIEW's terms and conditions as listed on the final page of the contract drawings.



THE LOCATION OF UNDERGROUND SERVICES SHOULD BE VERIFIED PRIOR TO EXCAVATION. UTILITY LOCATES ARE REQUIRED PRIOR TO ANY EXCAVATION ACTIVITY

SUBSURFACE UTILITY ENGINEERING
HYDRO EXCAVATION & CCTV
CONCRETE SCANNING
UTILITY LOCATES
NEAR-SURFACE GEOPHYSICS

Tel: 1-800-363-3116
Fax: 1-866-571-5946
www.multiVIEW.ca
325 Matheson Blvd East
Mississauga, ON, L4Z1X8

Project No.: 46726	Date: 2021-08-13	Surveyed/Drawn By: EW/RF	Appr: YC
For: THE REGIONAL MUNICIPALITY OF YORK			
Site: WARDEN AVE & KENNEDY RD MARKHAM, ON			

The engineering stamp on this drawing is to confirm that the Subsurface Utility Engineering work was performed according to the scope of work in the contract, the industry best practices and ASCI 38-02 Standard. The QL-B depiction accuracy is governed by the geophysical tool limitations and site conditions, as detailed in multiVIEW's Terms and Conditions in the last sheet of the attached composite drawing.

SUE UTILITY CODES			
Watermain	Hydro	Water (QL-D)	TV (QL-D)
Gasmain	Electrical	Gas (QL-D)	Hydro Trench
Bell	Streetlight	Bell (QL-D)	Zayo (QL-D)
Bell FO	Trafficlight	RFO (QL-D)	Storm (QL-D)
Rogers FO	Storm Sewer	Hydro (QL-D)	Project Boundaries

Quality Level B:
Quality Level C:
Quality Level D:

ALL UTILITIES DEPICTED ARE AT "QUALITY LEVEL B" UNLESS OTHERWISE NOTED

SHEET 10 of 64					DRAWING No: 47626-SUE- DWG
Rev. No.	Drawn By	Checked By	Date	Revision	

SUE UTILITY FEATURES CODES

Manhole	Bell/Rogers Ped	Catch Basin
Water Valve	Hydro Pole	Street Light Pole
Traffic Camera	Hand Well	Transformer
Gas Valve	Trafficlight Pole	Fire Hydrant

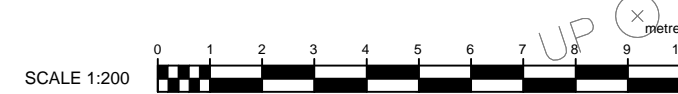
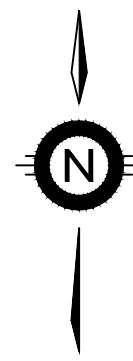

(SEE SHEET 12)
MATCHLINE

MAILBOX
MAILBOX MB

φ0.40 PVC CULVERT
INV=218.76

UP

UP

UP

PROJECT BOUNDARIES

DRIPLINE

DRIPLINE

MATCHLINE
(SEE SHEET 10)

Data presented herein is subject to multiVIEW's terms and conditions as listed on the final page of the contract drawings.



THE LOCATION OF UNDERGROUND SERVICES SHOULD BE VERIFIED PRIOR TO EXCAVATION. UTILITY LOCATES ARE REQUIRED PRIOR TO ANY EXCAVATION ACTIVITY

SUBSURFACE UTILITY ENGINEERING
HYDRO EXCAVATION & CCTV
CONCRETE SCANNING
UTILITY LOCATES
NEAR-SURFACE GEOPHYSICS

Tel: 1-800-363-3116
Fax: 1-866-571-5946
www.multiVIEW.ca
325 Matheson Blvd East
Mississauga, ON, L4Z1X8

Project No.:	Date:	Surveyed/Drawn By:	Appr:
46726	2021-08-13	EW/RF	YC
For: THE REGIONAL MUNICIPALITY OF YORK			
Site: WARDEN AVE & KENNEDY RD MARKHAM, ON			

The engineering stamp on this drawing is to confirm that the Subsurface Utility Engineering work was performed according to the scope of work in the contract, the industry best practices and ASCI 38-02 Standard. The QL-B depiction accuracy is governed by the geophysical tool limitations and site conditions, as detailed in multiVIEW's Terms and Conditions in the last sheet of the attached composite drawing.

SUE UTILITY CODES

Watermain	Hydro	Water (QL-D)	TV (QL-D)
Gasmain	Electrical	Gas (QL-D)	Hydro Trench
Bell	Streetlight	Bell (QL-D)	Zayo (QL-D)
Bell FO	Trafficlight	RFO (QL-D)	Storm (QL-D)
Rogers FO	Storm Sewer	Hydro (QL-D)	Project Boundaries

Quality Level B:
Quality Level C:
Quality Level D:

ALL UTILITIES DEPICTED ARE AT "QUALITY LEVEL B" UNLESS OTHERWISE NOTED

SHEET 11 of 64					DRAWING No: 47626-SUE- DWG
Rev. No.	Drawn By	Checked By	Date	Revision	

SUE UTILITY FEATURES CODES

Manhole	Bell/Rogers Ped	Catch Basin
Water Valve	Hydro Pole	Street Light Pole
Traffic Camera	Hand Well	Transformer
Gas Valve	Trafficlight Pole	Fire Hydrant

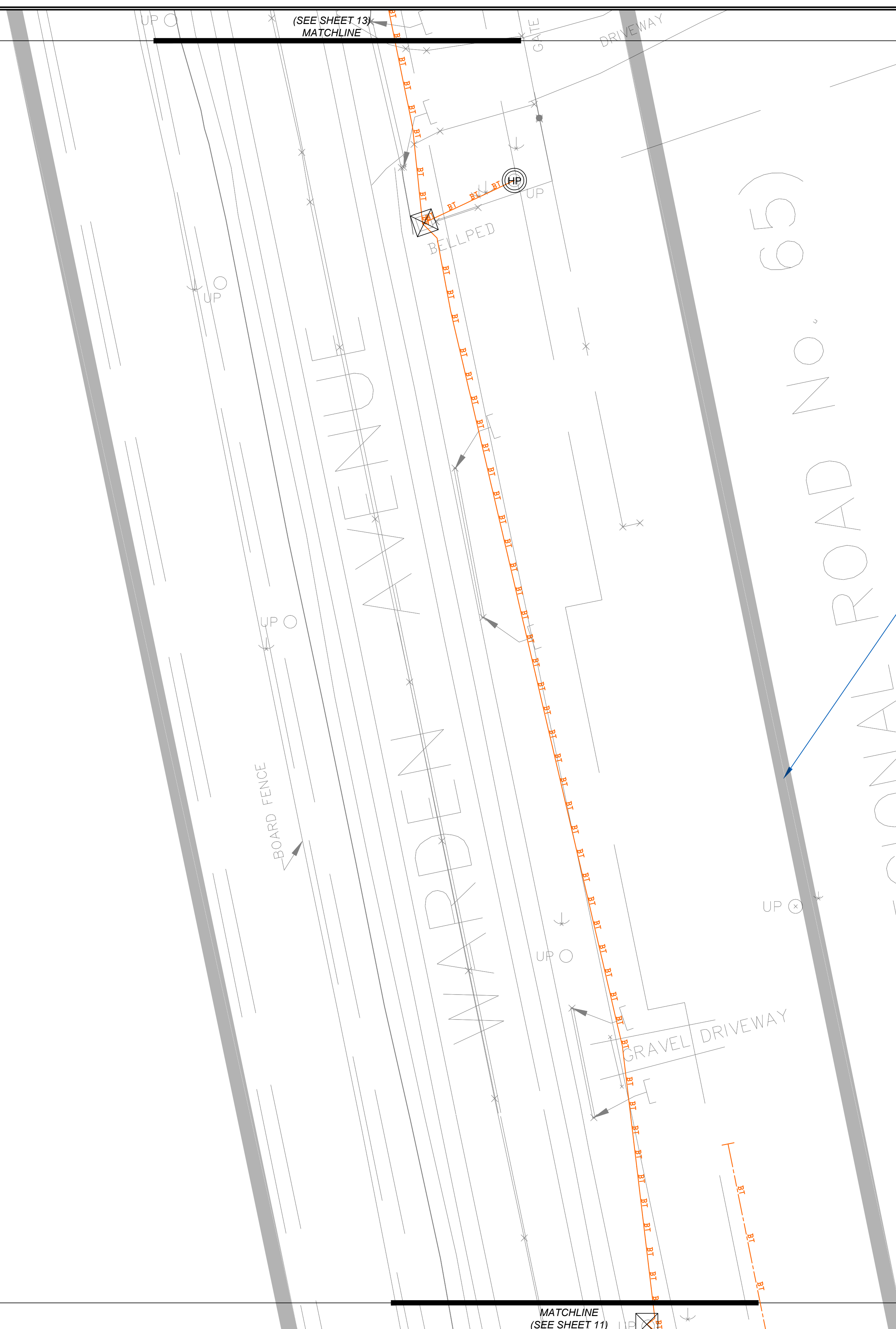
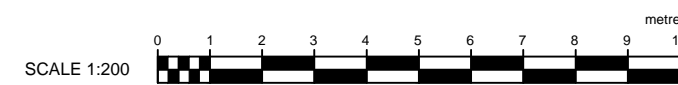
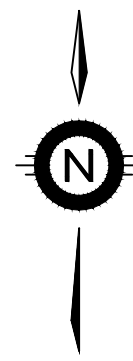

PROJECT BOUNDARIES

Data presented herein is subject to multiVIEW's terms and conditions as listed on the final page of the contract drawings.



THE LOCATION OF UNDERGROUND SERVICES SHOULD BE VERIFIED PRIOR TO EXCAVATION. UTILITY LOCATES ARE REQUIRED PRIOR TO ANY EXCAVATION ACTIVITY

SUBSURFACE UTILITY ENGINEERING
HYDRO EXCAVATION & CCTV
CONCRETE SCANNING
UTILITY LOCATES
NEAR-SURFACE GEOPHYSICS

Tel: 1-800-363-3116
Fax: 1-866-571-5946
www.multiVIEW.ca
325 Matheson Blvd East
Mississauga, ON, L4Z1X8

Project No.:	Date:	Surveyed/Drawn By:	Appr:
46726	2021-08-13	EW/RF	YC
For: THE REGIONAL MUNICIPALITY OF YORK			
Site: WARDEN AVE & KENNEDY RD MARKHAM, ON			

The engineering stamp on this drawing is to confirm that the Subsurface Utility Engineering work was performed according to the scope of work in the contract, the industry best practices and ASCI 38-02 Standard. The QL-B depiction accuracy is governed by the geophysical tool limitations and site conditions, as detailed in multiVIEW's Terms and Conditions in the last sheet of the attached composite drawing.

SUE UTILITY CODES			
Watermain	Hydro	Water (QL-D)	Hydro (QL-D)
Gasmain	Electrical	Gas (QL-D)	Electrical (QL-D)
Bell	Streetlight	Bell (QL-D)	Streetlight (QL-D)
Bell FO	Trafficlight	Bell FO (QL-D)	Trafficlight (QL-D)
Rogers FO	Storm Sewer	Rogers FO (QL-D)	Storm Sewer (QL-D)
		TV (QL-D)	Hydro Trench
		Zayo (QL-D)	Storm (QL-D)
		Project Boundaries	

Quality Level B: Quality Level C: Quality Level D:

ALL UTILITIES DEPICTED ARE AT "QUALITY LEVEL B" UNLESS OTHERWISE NOTED

SHEET 12 of 64					DRAWING No: 47626-SUE- DWG
Rev. No.	Drawn By	Checked By	Date	Revision	

(SEE SHEET 14)
MATCHLINE

SUE UTILITY FEATURES CODES

Manhole	Bell/Rogers Ped	Catch Basin
Water Valve	Hydro Pole	Street Light Pole
Traffic Camera	Hand Well	Transformer
Gas Valve	Trafficlight Pole	Fire Hydrant

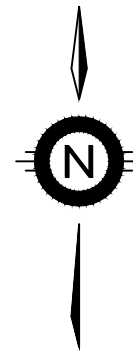

HTRENCH HTRENCH HTRENCH HTRENCH HTRENCH HTRENCH HTRENCH HTRENCH
BOARD FENCE

WARDEN AVENUE

WARDEN AVENUE

PROJECT BOUNDARIES

MATCHLINE
(SEE SHEET 12)

Data presented herein is subject to multiVIEW's terms and conditions as listed on the final page of the contract drawings.



Project No.:	Date:	Surveyed/Drawn By:	Appr:
46726	2021-08-13	EW/RF	YC
For: THE REGIONAL MUNICIPALITY OF YORK			

Site: WARDEN AVE & KENNEDY RD
MARKHAM, ON

The engineering stamp on this drawing is to confirm that the Subsurface Utility Engineering work was performed according to the scope of work in the contract, the industry best practices and ASCI 38-02 Standard. The QL-B depiction accuracy is governed by the geophysical tool limitations and site conditions, as detailed in multiVIEW's Terms and Conditions in the last sheet of the attached composite drawing.

SUE UTILITY CODES

W	Watermain	H	Hydro	W	Water (QL-D)	TV	TV (QL-D)
G	Gasmain	E	Electrical	G	Gas (QL-D)	HTRENCH	Hydro Trench
BT	Bell	SL	Streetlight	BT	Bell (QL-D)	ZAYQ	Zayo (QL-D)
BFO	Bell FO	TL	Trafficlight	RFO	RFO (QL-D)	STM	Storm (QL-D)
RFO	Rogers FO	STM	Storm Sewer	H	Hydro (QL-D)		

Quality Level B: ———
Quality Level C: - - - -
Quality Level D:

ALL UTILITIES DEPICTED ARE AT "QUALITY LEVEL B" UNLESS OTHERWISE NOTED

SHEET 13 of 64					DRAWING No: 47626-SUE- DWG
Rev. No.	Drawn By	Checked By	Date	Revision	

SUBSURFACE UTILITY ENGINEERING
HYDRO EXCAVATION & CCTV
CONCRETE SCANNING
UTILITY LOCATES
NEAR-SURFACE GEOPHYSICS

Tel: 1-800-363-3116
Fax: 1-866-571-5946
www.multiVIEW.ca
325 Matheson Blvd East
Mississauga, ON, L4Z1X8

SUE UTILITY FEATURES CODES

Manhole	Bell/Rogers Ped	Catch Basin
Water Valve	Hydro Pole	Street Light Pole
Traffic Camera	Hand Well	Transformer
Gas Valve	Trafficlight Pole	Fire Hydrant

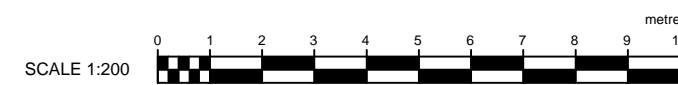
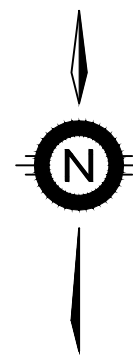

(SEE SHEET 15)
MATCHLINE

DITCH

WARDEN AVENUE

POST AND WIRE FENCE

PROJECT BOUNDARIES

MATCHLINE
(SEE SHEET 13)

Data presented herein is subject to multiVIEW's terms and conditions as listed on the final page of the contract drawings.

multi view
Insight. not hindsight

THE LOCATION OF UNDERGROUND SERVICES SHOULD BE VERIFIED PRIOR TO EXCAVATION. UTILITY LOCATES ARE REQUIRED PRIOR TO ANY EXCAVATION ACTIVITY

SUBSURFACE UTILITY ENGINEERING
HYDRO EXCAVATION & CCTV
CONCRETE SCANNING
UTILITY LOCATES
NEAR-SURFACE GEOPHYSICS

Tel: 1-800-363-3116
Fax: 1-866-571-5946
www.multiVIEW.ca
325 Matheson Blvd East
Mississauga, ON, L4Z1X8

Project No.:	Date:	Surveyed/Drawn By:	Appr:
46726	2021-08-13	EW/RF	YC
For: THE REGIONAL MUNICIPALITY OF YORK			
Site: WARDEN AVE & KENNEDY RD MARKHAM, ON			

The engineering stamp on this drawing is to confirm that the Subsurface Utility Engineering work was performed according to the scope of work in the contract, the industry best practices and ASCI 38-02 Standard. The QL-B depiction accuracy is governed by the geophysical tool limitations and site conditions, as detailed in multiVIEW's Terms and Conditions in the last sheet of the attached composite drawing.

SUE UTILITY CODES

Watermain	Hydro	Water (QL-D)	TV (QL-D)
Gasmain	Electrical	Gas (QL-D)	Hydro Trench
Bell	Streetlight	Bell (QL-D)	Zayo (QL-D)
Bell FO	Trafficlight	RFO (QL-D)	Storm (QL-D)
Rogers FO	Storm Sewer	Hydro (QL-D)	Project Boundaries

Quality Level B:

Quality Level C:

Quality Level D:

ALL UTILITIES DEPICTED ARE AT "QUALITY LEVEL B" UNLESS OTHERWISE NOTED

SHEET 14 of 64

Rev. No.	Drawn By	Checked By	Date	Revision

DRAWING No: 47626-SUE- DWG

(SEE SHEET 16)
MATCHLINE

SUE UTILITY FEATURES CODES

Manhole	Bell/Rogers Ped	Catch Basin
Water Valve	Hydro Pole	Street Light Pole
Traffic Camera	Hand Well	Transformer
Gas Valve	Trafficlight Pole	Fire Hydrant

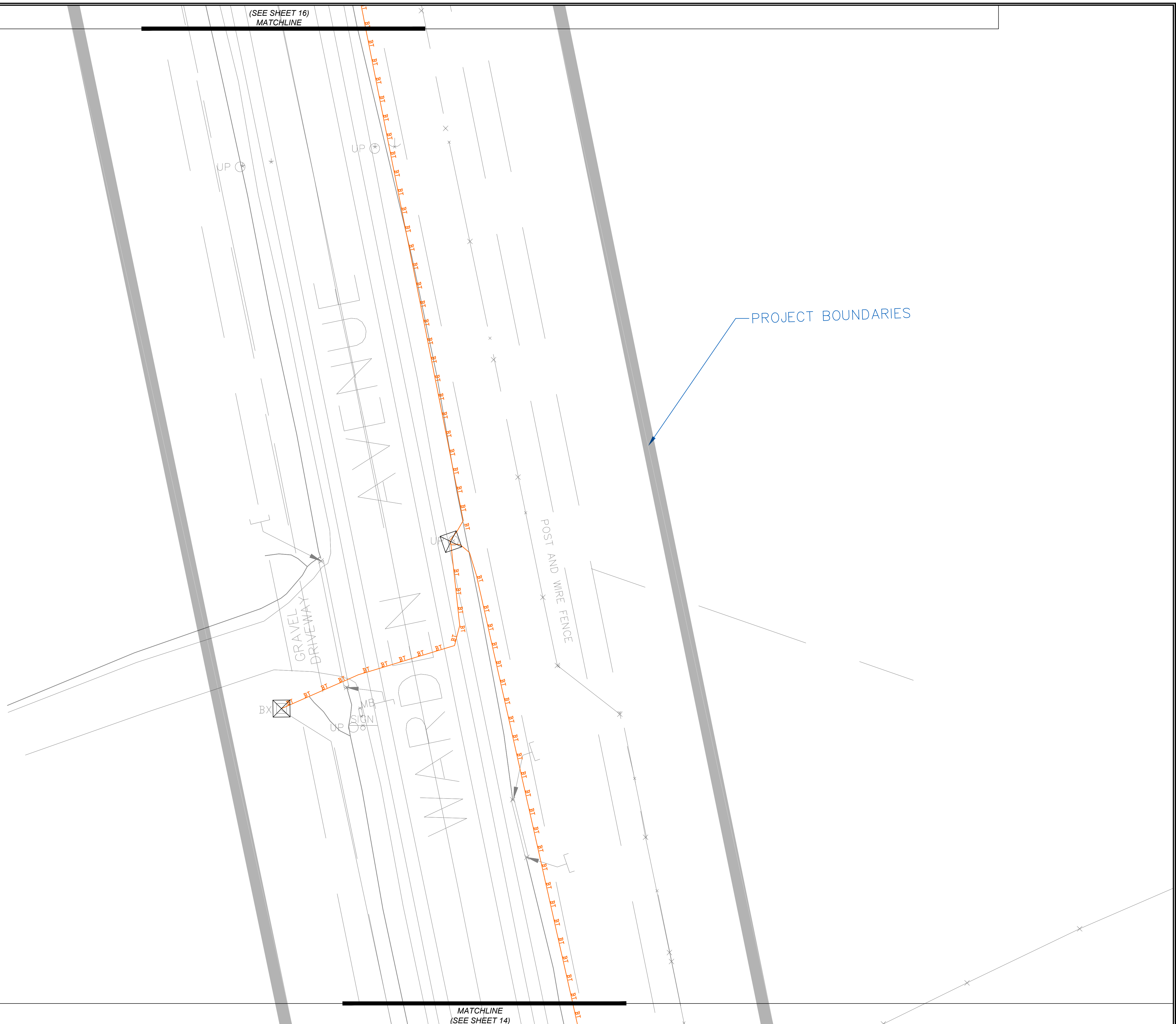
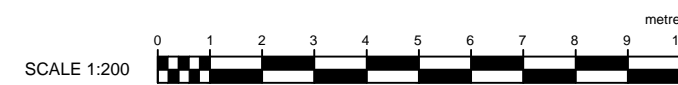
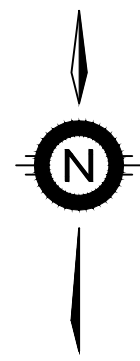

PROJECT BOUNDARIES

MATCHLINE
(SEE SHEET 14)

Data presented herein is subject to multiVIEW's terms and conditions as listed on the final page of the contract drawings.



THE LOCATION OF UNDERGROUND SERVICES SHOULD BE VERIFIED PRIOR TO EXCAVATION. UTILITY LOCATES ARE REQUIRED PRIOR TO ANY EXCAVATION ACTIVITY

SUBSURFACE UTILITY ENGINEERING
HYDRO EXCAVATION & CCTV
CONCRETE SCANNING
UTILITY LOCATES
NEAR-SURFACE GEOPHYSICS

Tel: 1-800-363-3116
Fax: 1-866-571-5946
www.multiVIEW.ca
325 Matheson Blvd East
Mississauga, ON, L4Z1X8

Project No.:	Date:	Surveyed/Drawn By:	Appr:
46726	2021-08-13	EW/RF	YC
For: THE REGIONAL MUNICIPALITY OF YORK			
Site: WARDEN AVE & KENNEDY RD MARKHAM, ON			

The engineering stamp on this drawing is to confirm that the Subsurface Utility Engineering work was performed according to the scope of work in the contract, the industry best practices and ASCI 38-02 Standard. The QL-B depiction accuracy is governed by the geophysical tool limitations and site conditions, as detailed in multiVIEW's Terms and Conditions in the last sheet of the attached composite drawing.

SUE UTILITY CODES

W	Watermain	H	Hydro	TV	TV (QL-D)
G	Gasmain	E	Electrical	HTRENCH	Hydro Trench
BT	Bell	SL	Streetlight	ZAYQ	Zayo (QL-D)
BFO	Bell FO	TL	Trafficlight	STM	Storm (QL-D)
RFO	Rogers FO	STM	Storm Sewer	H	Hydro (QL-D)

Quality Level B: ———
Quality Level C: - - - -
Quality Level D:

Project Boundaries: ———

ALL UTILITIES DEPICTED ARE AT "QUALITY LEVEL B" UNLESS OTHERWISE NOTED

SHEET 15 of 64					DRAWING No: 47626-SUE- DWG
Rev. No.	Drawn By	Checked By	Date	Revision	

(SEE SHEET 17)
MATCHLINE

SUE UTILITY FEATURES CODES

Manhole	Bell/Rogers Ped	Catch Basin
Water Valve	Hydro Pole	Street Light Pole
Traffic Camera	Hand Well	Transformer
Gas Valve	Trafficlight Pole	Fire Hydrant

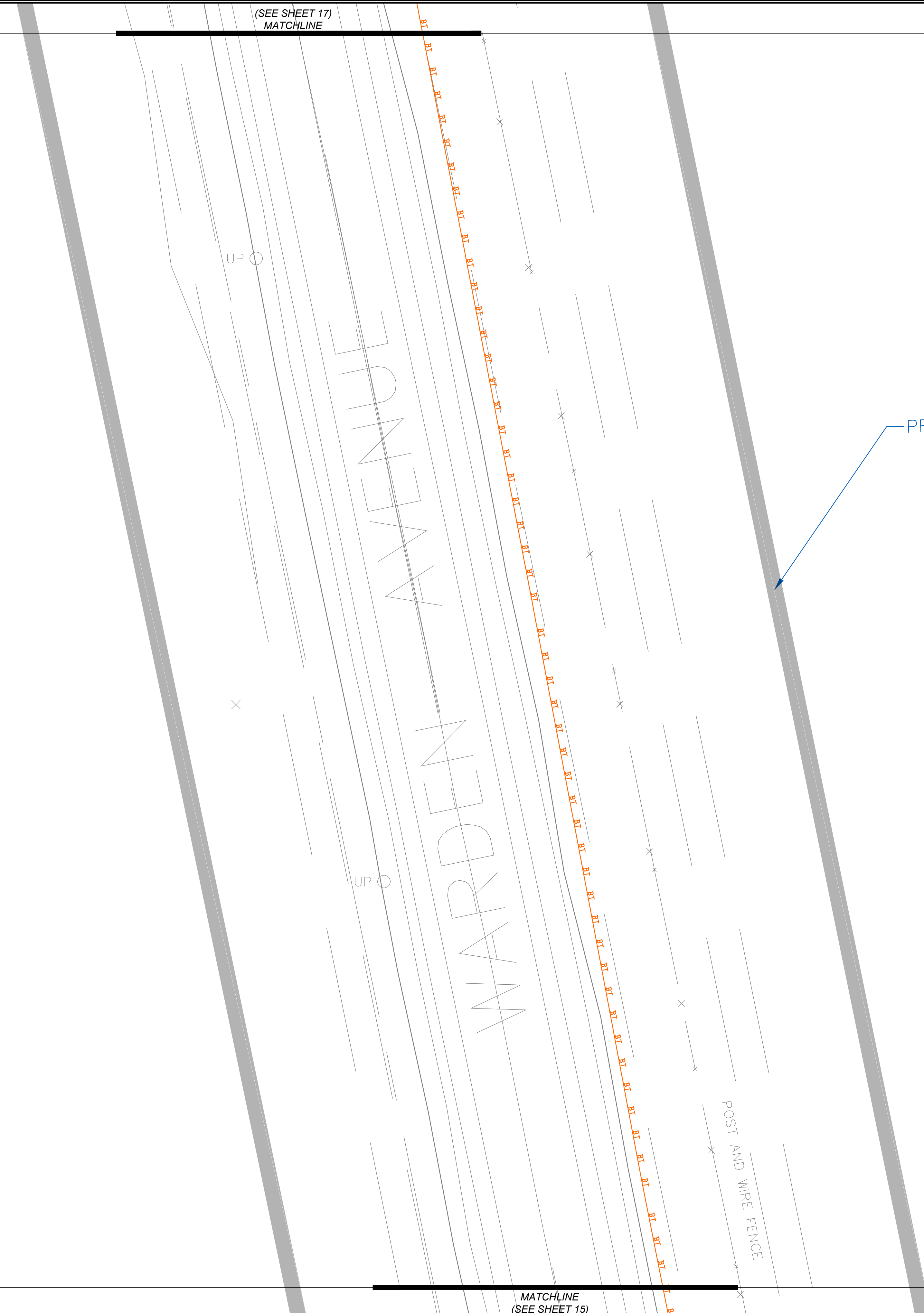
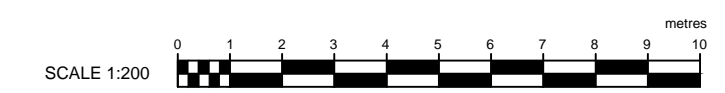
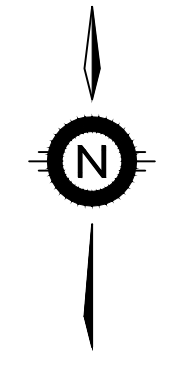

PROJECT BOUNDARIES

UP

UP

POST AND WIRE FENCE

MATCHLINE
(SEE SHEET 15)

Data presented herein is subject to multiVIEW's terms and conditions as listed on the final page of the contract drawings.



Project No.:	Date:	Surveyed/Drawn By:	Appr:
46726	2021-08-13	EW/RF	YC

For: THE REGIONAL MUNICIPALITY OF YORK

Site: WARDEN AVE & KENNEDY RD
MARKHAM, ON

The engineering stamp on this drawing is to confirm that the Subsurface Utility Engineering work was performed according to the scope of work in the contract, the industry best practices and ASCI 38-02 Standard. The QL-B depiction accuracy is governed by the geophysical tool limitations and site conditions, as detailed in multiVIEW's Terms and Conditions in the last sheet of the attached composite drawing.

SUE UTILITY CODES			
Watermain	Hydro	Water (QL-D)	TV (QL-D)
Gasmain	Electrical	Gas (QL-D)	Hydro Trench
Bell	Streetlight	Bell (QL-D)	Zayo (QL-D)
Bell FO	Trafficlight	RFO (QL-D)	Storm (QL-D)
Rogers FO	Storm Sewer	Hydro (QL-D)	Project Boundaries

Quality Level B:
 Quality Level C:
 Quality Level D:

ALL UTILITIES DEPICTED ARE AT "QUALITY LEVEL B" UNLESS OTHERWISE NOTED

SHEET 16 of 64					DRAWING No: 47626-SUE- DWG
Rev. No.	Drawn By	Checked By	Date	Revision	

(SEE SHEET 18)
MATCHLINE

SUE UTILITY FEATURES CODES

Manhole	Bell/Rogers Ped	Catch Basin
Water Valve	Hydro Pole	Street Light Pole
Traffic Camera	Hand Well	Transformer
Gas Valve	Trafficlight Pole	Fire Hydrant

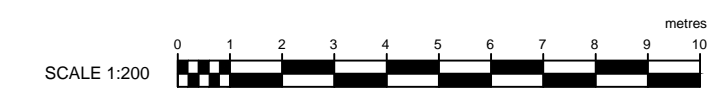
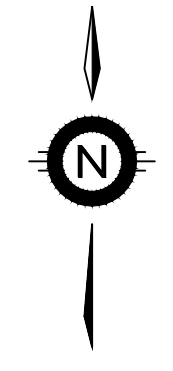

MATCHLINE
(SEE SHEET 16)

Data presented herein is subject to multiVIEW's terms and conditions as listed on the final page of the contract drawings.

multi view
Insight. not hindsight

THE LOCATION OF UNDERGROUND SERVICES SHOULD BE VERIFIED PRIOR TO EXCAVATION. UTILITY LOCATES ARE REQUIRED PRIOR TO ANY EXCAVATION ACTIVITY.

SUBSURFACE UTILITY ENGINEERING
HYDRO EXCAVATION & CCTV
CONCRETE SCANNING
UTILITY LOCATES
NEAR-SURFACE GEOPHYSICS

Tel: 1-800-363-3116
Fax: 1-866-571-5946
www.multiVIEW.ca
325 Matheson Blvd East
Mississauga, ON, L4Z1X8

Project No.:	Date:	Surveyed/Drawn By:	Appr:
46726	2021-08-13	EW/RF	YC
For: THE REGIONAL MUNICIPALITY OF YORK			
Site: WARDEN AVE & KENNEDY RD MARKHAM, ON			

The engineering stamp on this drawing is to confirm that the Subsurface Utility Engineering work was performed according to the scope of work in the contract, the industry best practices and ASCI 38-02 Standard. The QL-B depiction accuracy is governed by the geophysical tool limitations and site conditions, as detailed in multiVIEW's Terms and Conditions in the last sheet of the attached composite drawing.

SUE UTILITY CODES			
W	Watermain	H	Hydro
G	Gasmain	E	Electrical
BT	Bell	SL	Streetlight
BFO	Bell FO	TL	Trafficlight
RFD	Rogers FO	STM	Storm Sewer
W	Water (QL-D)	H	Hydro (QL-D)
G	Gas (QL-D)	HKTRENCH	Hydro Trench
BT	Bell (QL-D)	ZAYQ	Zayo (QL-D)
RFD	RFO (QL-D)	STM	Storm (QL-D)
TV	TV (QL-D)	Project Boundaries	

Quality Level B: Quality Level C: Quality Level D:

ALL UTILITIES DEPICTED ARE AT "QUALITY LEVEL B" UNLESS OTHERWISE NOTED

SHEET 17 of 64					DRAWING No: 47626-SUE- DWG
Rev. No.	Drawn By	Checked By	Date	Revision	

(SEE SHEET 19)
MATCHLINE

SUE UTILITY FEATURES CODES

Manhole	Bell/Rogers Ped	Catch Basin
Water Valve	Hydro Pole	Street Light Pole
Traffic Camera	Hand Well	Transformer
Gas Valve	Trafficlight Pole	Fire Hydrant

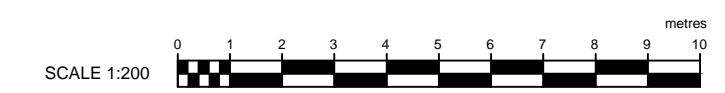
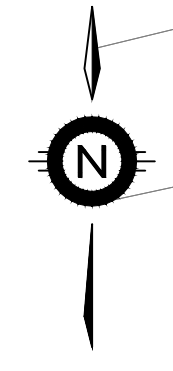

GRAVEL DRIVEWAY
GRAVEL DRIVEWAY
GRAVEL DRIVEWAY
GATE

SIGN POST MAILBOX

WARDEN AVENUE

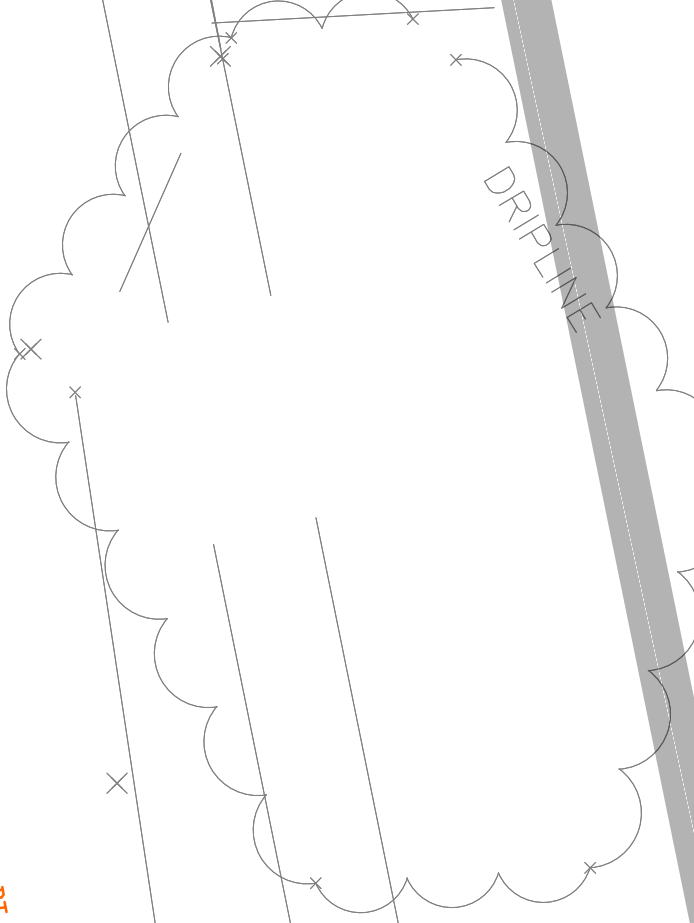

PROJECT BOUNDARIES

POST AND WIRE FENCE

MATCHLINE
(SEE SHEET 17)

Data presented herein is subject to multiVIEW's terms and conditions as listed on the final page of the contract drawings.



SUBSURFACE UTILITY ENGINEERING
HYDRO EXCAVATION & CCTV
CONCRETE SCANNING
UTILITY LOCATES
NEAR-SURFACE GEOPHYSICS

Tel: 1-800-363-3116
Fax: 1-866-571-5946
www.multiVIEW.ca
325 Matheson Blvd East
Mississauga, ON, L4Z1X8

Project No.:	Date:	Surveyed/Drawn By:	Appr:
46726	2021-08-13	EW/RF	YC

For: THE REGIONAL MUNICIPALITY OF YORK

Site: WARDEN AVE & KENNEDY RD
MARKHAM, ON

The engineering stamp on this drawing is to confirm that the Subsurface Utility Engineering work was performed according to the scope of work in the contract, the industry best practices and ASCI 38-02 Standard. The QL-B depiction accuracy is governed by the geophysical tool limitations and site conditions, as detailed in multiVIEW's Terms and Conditions in the last sheet of the attached composite drawing.

SUE UTILITY CODES

Watermain	Hydro	Water (QL-D)	TV (QL-D)
Gasmain	Electrical	Gas (QL-D)	Hydro Trench
Bell	Streetlight	Bell (QL-D)	Zayo (QL-D)
Bell FO	Trafficlight	RFO (QL-D)	Storm (QL-D)
Rogers FO	Storm Sewer	Hydro (QL-D)	Project Boundaries

Quality Level B:
 Quality Level C:
 Quality Level D:

ALL UTILITIES DEPICTED ARE AT "QUALITY LEVEL B" UNLESS OTHERWISE NOTED

SHEET 18 of 64

Rev. No.	Drawn By	Checked By	Date	Revision

DRAWING No: 47626-SUE- DWG

(SEE SHEET 20)
MATCHLINE

SUE UTILITY FEATURES CODES

Manhole	Bell/Rogers Ped	Catch Basin
Water Valve	Hydro Pole	Street Light Pole
Traffic Camera	Hand Well	Transformer
Gas Valve	Trafficlight Pole	Fire Hydrant

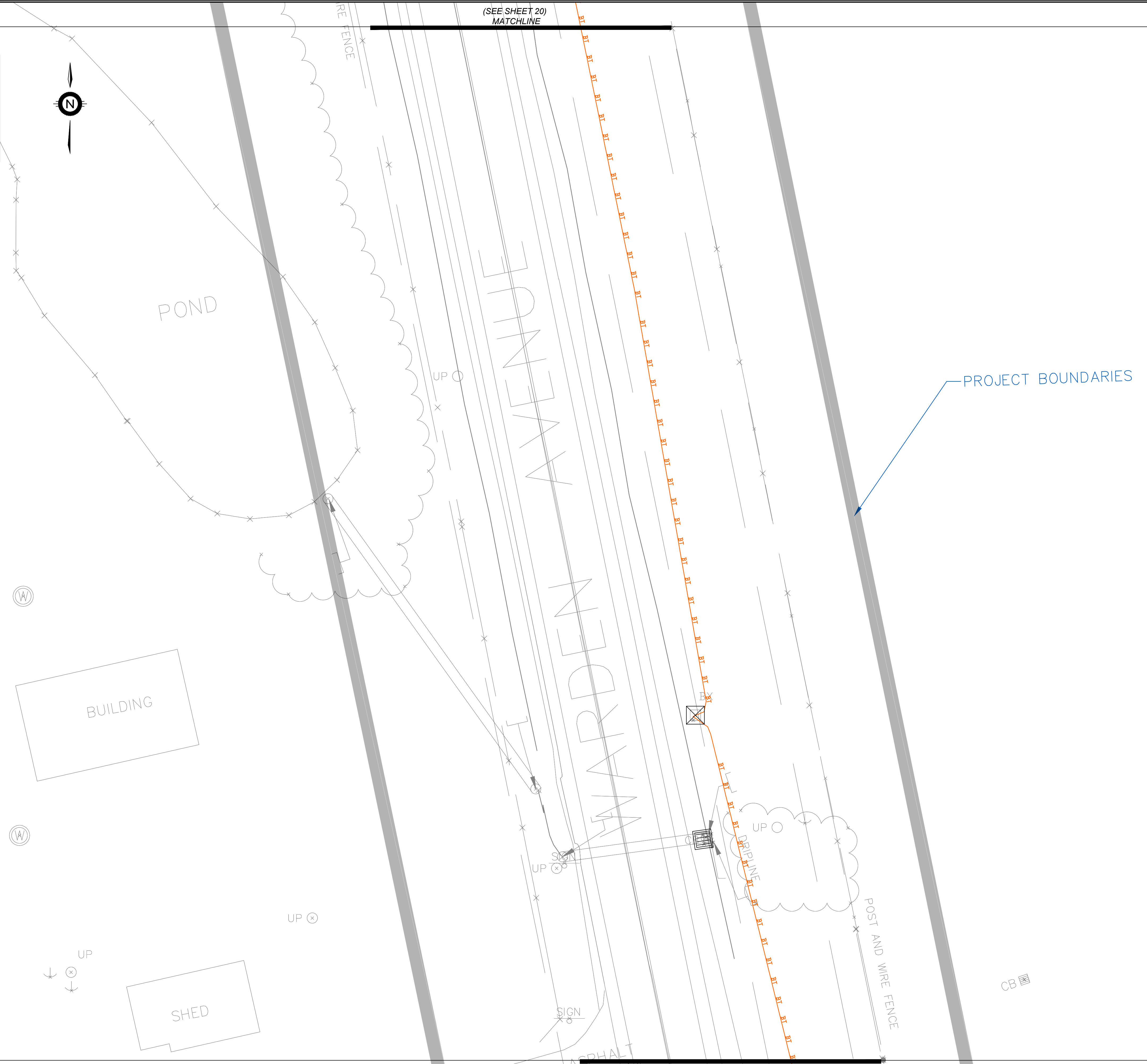
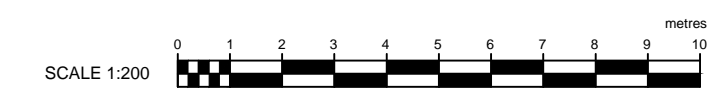
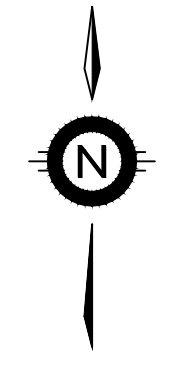

Data presented herein is subject to multiVIEW's terms and conditions as listed on the final page of the contract drawings.

multi view
Insight. not hindsight

THE LOCATION OF UNDERGROUND SERVICES SHOULD BE VERIFIED PRIOR TO EXCAVATION. UTILITY LOCATES ARE REQUIRED PRIOR TO ANY EXCAVATION ACTIVITY.

SUBSURFACE UTILITY ENGINEERING
HYDRO EXCAVATION & CCTV
CONCRETE SCANNING
UTILITY LOCATES
NEAR-SURFACE GEOPHYSICS

Tel: 1-800-363-3116
Fax: 1-866-571-5946
www.multiVIEW.ca
325 Matheson Blvd East
Mississauga, ON, L4Z1X8

Project No.: 46726	Date: 2021-08-13	Surveyed/Drawn By: EW/RF	Appr: YC
For: THE REGIONAL MUNICIPALITY OF YORK			
Site: WARDEN AVE & KENNEDY RD MARKHAM, ON			

The engineering stamp on this drawing is to confirm that the Subsurface Utility Engineering work was performed according to the scope of work in the contract, the industry best practices and ASCI 38-02 Standard. The QL-B depiction accuracy is governed by the geophysical tool limitations and site conditions, as detailed in multiVIEW's Terms and Conditions in the last sheet of the attached composite drawing.

SUE UTILITY CODES

W	Watermain	H	Hydro	Water (QL-D)	TV	TV (QL-D)	
G	Gasmain	E	Electrical	Gas (QL-D)	HTRENCH	Hydro Trench	
BT	Bell	SL	Streetlight	BT	Bell (QL-D)	ZAYQ	Zayo (QL-D)
BFO	Bell FO	TL	Trafficlight	RFO	RFO (QL-D)	STM	Storm (QL-D)
RFO	Rogers FO	STM	Storm Sewer	H	Hydro (QL-D)		Project Boundaries

Quality Level B: ———
Quality Level C: - - - -
Quality Level D:

ALL UTILITIES DEPICTED ARE AT "QUALITY LEVEL B" UNLESS OTHERWISE NOTED

SHEET 19 of 64

Rev. No.	Drawn By	Checked By	Date	Revision

DRAWING No: 47626-SUE- DWG

SUE UTILITY FEATURES CODES

Manhole	Bell/Rogers Ped	Catch Basin
Water Valve	Hydro Pole	Street Light Pole
Traffic Camera	Hand Well	Transformer
Gas Valve	Trafficlight Pole	Fire Hydrant

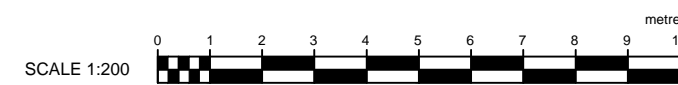
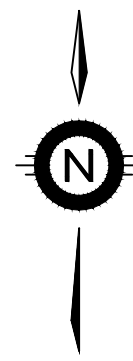

(SEE SHEET 21)
MATCHLINE



PROJECT BOUNDARIES

MATCHLINE
(SEE SHEET 19)

Data presented herein is subject to multiVIEW's terms and conditions as listed on the final page of the contract drawings.



THE LOCATION OF UNDERGROUND SERVICES SHOULD BE VERIFIED PRIOR TO EXCAVATION. UTILITY LOCATES ARE REQUIRED PRIOR TO ANY EXCAVATION ACTIVITY

SUBSURFACE UTILITY ENGINEERING
HYDRO EXCAVATION & CCTV
CONCRETE SCANNING
UTILITY LOCATES
NEAR-SURFACE GEOPHYSICS

Tel: 1-800-363-3116
Fax: 1-866-571-5946
www.multiVIEW.ca
325 Matheson Blvd East
Mississauga, ON, L4Z1X8

Project No.: 46726	Date: 2021-08-13	Surveyed/Drawn By: EW/RF	Appr: YC
For: THE REGIONAL MUNICIPALITY OF YORK			
Site: WARDEN AVE & KENNEDY RD MARKHAM, ON			

The engineering stamp on this drawing is to confirm that the Subsurface Utility Engineering work was performed according to the scope of work in the contract, the industry best practices and ASCI 38-02 Standard. The QL-B depiction accuracy is governed by the geophysical tool limitations and site conditions, as detailed in multiVIEW's Terms and Conditions in the last sheet of the attached composite drawing.

SUE UTILITY CODES

W	Watermain	H	Hydro	W	Water (QL-D)	TV	TV (QL-D)
G	Gasmain	E	Electrical	G	Gas (QL-D)	HTRENCH	Hydro Trench
BT	Bell	SL	Streetlight	BT	Bell (QL-D)	ZAYQ	Zayo (QL-D)
BFO	Bell FO	TL	Trafficlight	RFO	RFO (QL-D)	STM	Storm (QL-D)
RFO	Rogers FO	STM	Storm Sewer	H	Hydro (QL-D)		Project Boundaries

Quality Level B: ———
Quality Level C: - - - -
Quality Level D:

ALL UTILITIES DEPICTED ARE AT "QUALITY LEVEL B" UNLESS OTHERWISE NOTED

SHEET 20 of 64					DRAWING No: 47626-SUE- DWG
Rev. No.	Drawn By	Checked By	Date	Revision	

(SEE SHEET 22)
MATCHLINE

SUE UTILITY FEATURES CODES

Manhole	Bell/Rogers Ped	Catch Basin
Water Valve	Hydro Pole	Street Light Pole
Traffic Camera	Hand Well	Transformer
Gas Valve	Trafficlight Pole	Fire Hydrant

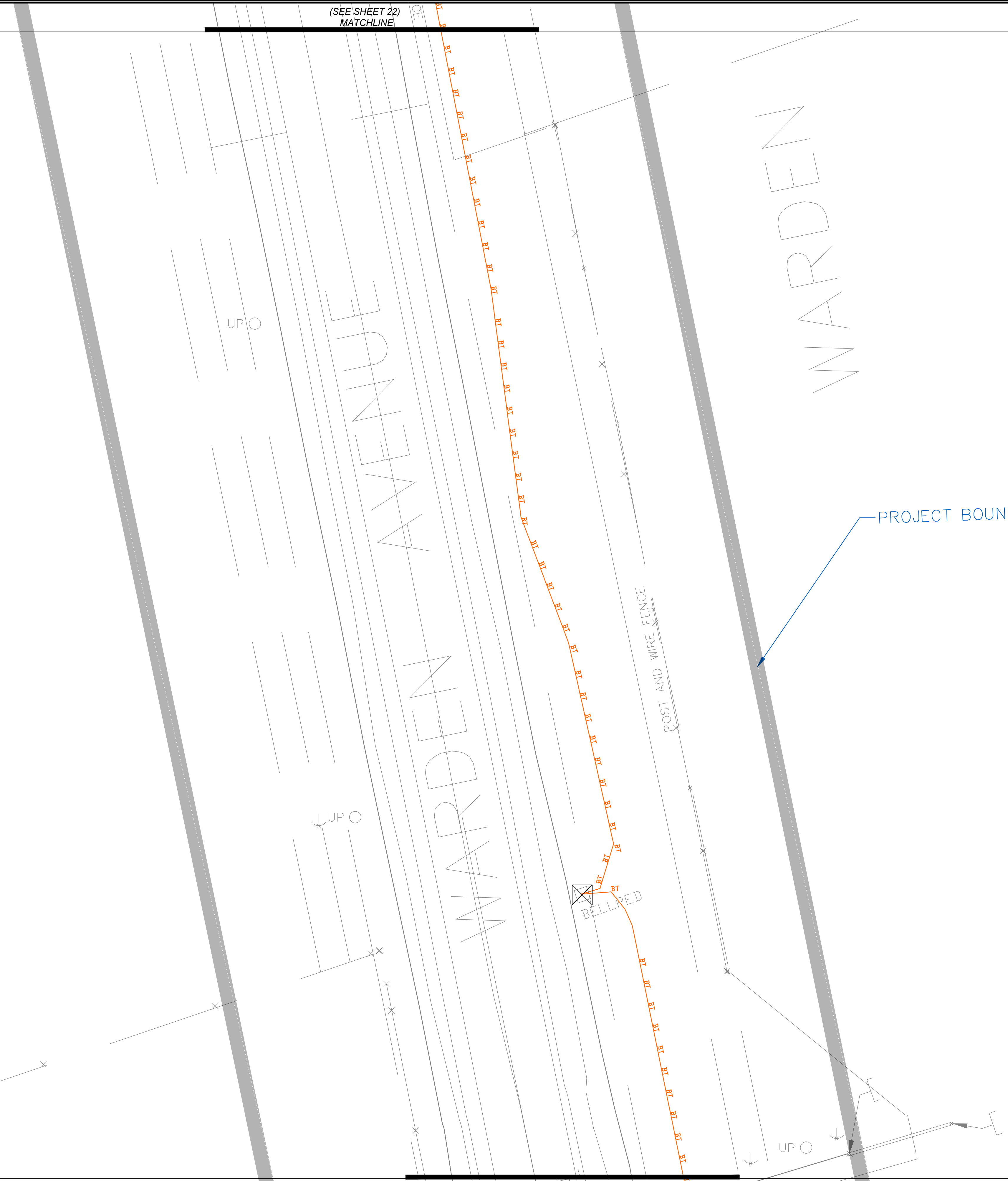
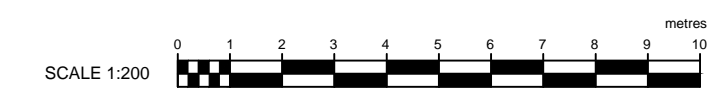
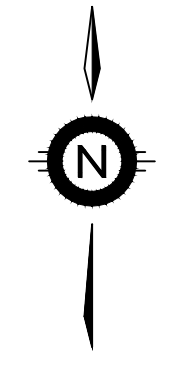

MATCHLINE
(SEE SHEET 20)

Data presented herein is subject to multiVIEW's terms and conditions as listed on the final page of the contract drawings.

multi view
Insight. not hindsight

THE LOCATION OF UNDERGROUND SERVICES SHOULD BE VERIFIED PRIOR TO EXCAVATION. UTILITY LOCATES ARE REQUIRED PRIOR TO ANY EXCAVATION ACTIVITY.

SUBSURFACE UTILITY ENGINEERING
HYDRO EXCAVATION & CCTV
CONCRETE SCANNING
UTILITY LOCATES
NEAR-SURFACE GEOPHYSICS

Tel: 1-800-363-3116
Fax: 1-866-571-5946
www.multiVIEW.ca
325 Matheson Blvd East
Mississauga, ON, L4Z1X8

Project No.:	Date:	Surveyed/Drawn By:	Appr:
46726	2021-08-13	EW/RF	YC
For: THE REGIONAL MUNICIPALITY OF YORK			
Site: WARDEN AVE & KENNEDY RD MARKHAM, ON			

The engineering stamp on this drawing is to confirm that the Subsurface Utility Engineering work was performed according to the scope of work in the contract, the industry best practices and ASCI 38-02 Standard. The QL-B depiction accuracy is governed by the geophysical tool limitations and site conditions, as detailed in multiVIEW's Terms and Conditions in the last sheet of the attached composite drawing.

SUE UTILITY CODES

W	Watermain	H	Hydro	W	Water (QL-D)	TV	TV (QL-D)	Quality Level B
G	Gasmain	E	Electrical	G	Gas (QL-D)	HTRENCH	Hydro Trench	Quality Level C
BT	Bell	SL	Streetlight	BT	Bell (QL-D)	ZAYQ	Zayo (QL-D)	Quality Level D
BFO	Bell FO	TL	Trafficlight	RFO	RFO (QL-D)	STM	Storm (QL-D)	
RFO	Rogers FO	STM	Storm Sewer	H	Hydro (QL-D)			

ALL UTILITIES DEPICTED ARE AT "QUALITY LEVEL B" UNLESS OTHERWISE NOTED

SHEET 21 of 64					DRAWING No: 47626-SUE- DWG
Rev. No.	Drawn By	Checked By	Date	Revision	

(SEE SHEET 23)
MATCHLINE

SUE UTILITY FEATURES CODES

Manhole	Bell/Rogers Ped	Catch Basin
Water Valve	Hydro Pole	Street Light Pole
Traffic Camera	Hand Well	Transformer
Gas Valve	Trafficlight Pole	Fire Hydrant

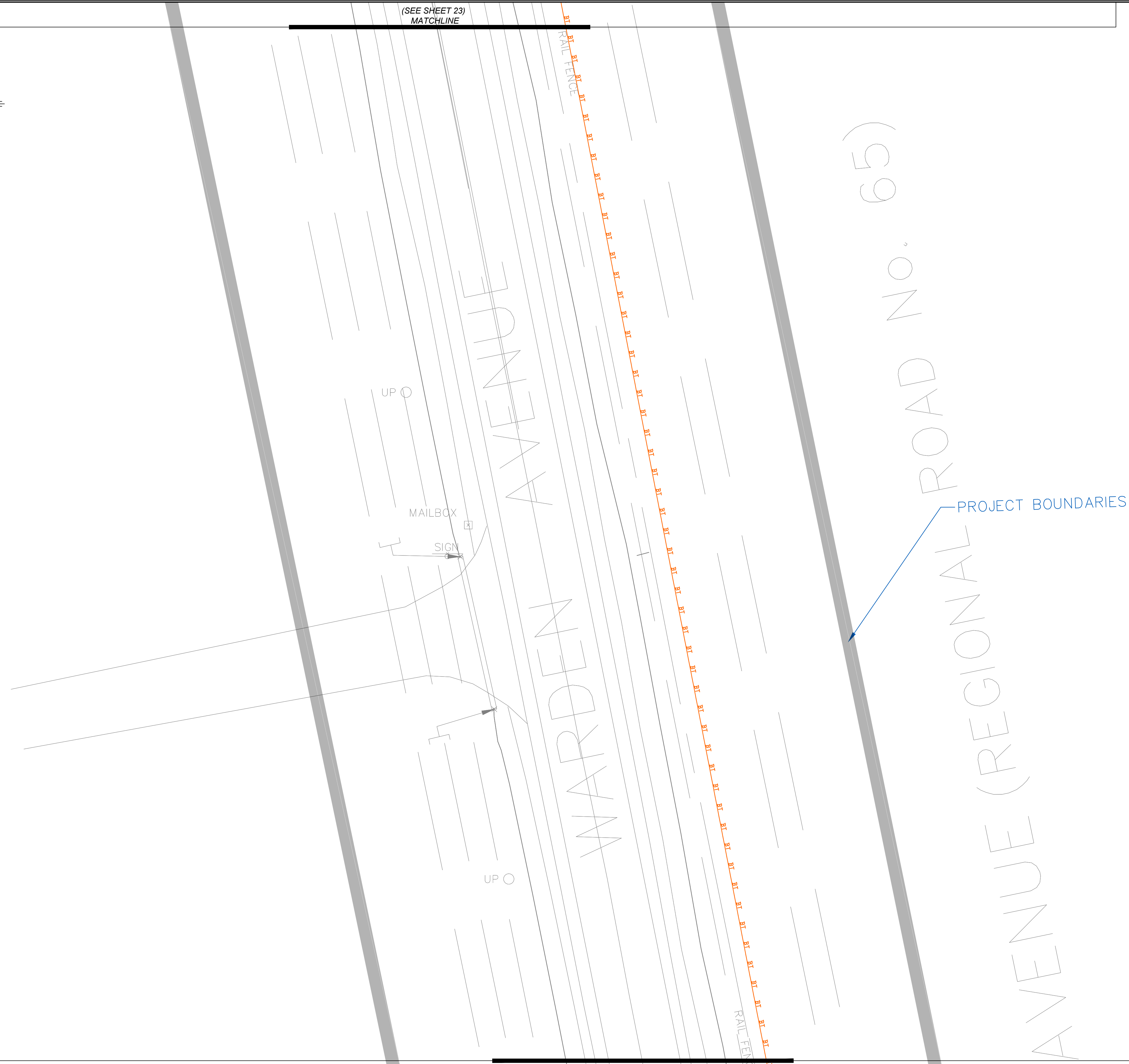
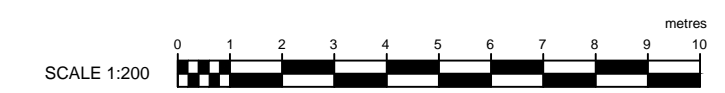
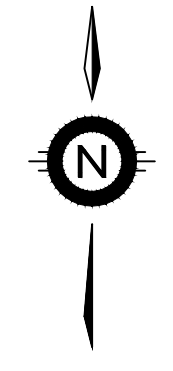

UP ○

MAILBOX

SIGN

UP ○

PROJECT BOUNDARIES

MATCHLINE
(SEE SHEET 21)

Data presented herein is subject to multiVIEW's terms and conditions as listed on the final page of the contract drawings.



SUBSURFACE UTILITY ENGINEERING
HYDRO EXCAVATION & CCTV
CONCRETE SCANNING
UTILITY LOCATES
NEAR-SURFACE GEOPHYSICS

Tel: 1-800-363-3116
Fax: 1-866-571-5946
www.multiVIEW.ca
325 Matheson Blvd East
Mississauga, ON, L4Z1X8

Project No.:	Date:	Surveyed/Drawn By:	Appr:
46726	2021-08-13	EW/RF	YC
For: THE REGIONAL MUNICIPALITY OF YORK			
Site: WARDEN AVE & KENNEDY RD MARKHAM, ON			

The engineering stamp on this drawing is to confirm that the Subsurface Utility Engineering work was performed according to the scope of work in the contract, the industry best practices and ASCI 38-02 Standard. The QL-B depiction accuracy is governed by the geophysical tool limitations and site conditions, as detailed in multiVIEW's Terms and Conditions in the last sheet of the attached composite drawing.

SUE UTILITY CODES			
Watermain	Hydro	Water (QL-D)	TV (QL-D)
Gasmain	Electrical	Gas (QL-D)	Hydro Trench
Bell	Streetlight	Bell (QL-D)	Zayo (QL-D)
Bell FO	Trafficlight	RFO (QL-D)	Storm (QL-D)
Rogers FO	Storm Sewer	Hydro (QL-D)	Project Boundaries

Quality Level B:

Quality Level C:

Quality Level D:

ALL UTILITIES DEPICTED ARE AT "QUALITY LEVEL B" UNLESS OTHERWISE NOTED

SHEET 22 of 64					DRAWING No: 47626-SUE- DWG
Rev. No.	Drawn By	Checked By	Date	Revision	

(SEE SHEET 24)
MATCHLINE

SUE UTILITY FEATURES CODES

Manhole	Bell/Rogers Ped	Catch Basin
Water Valve	Hydro Pole	Street Light Pole
Traffic Camera	Hand Well	Transformer
Gas Valve	Traffilight Pole	Fire Hydrant

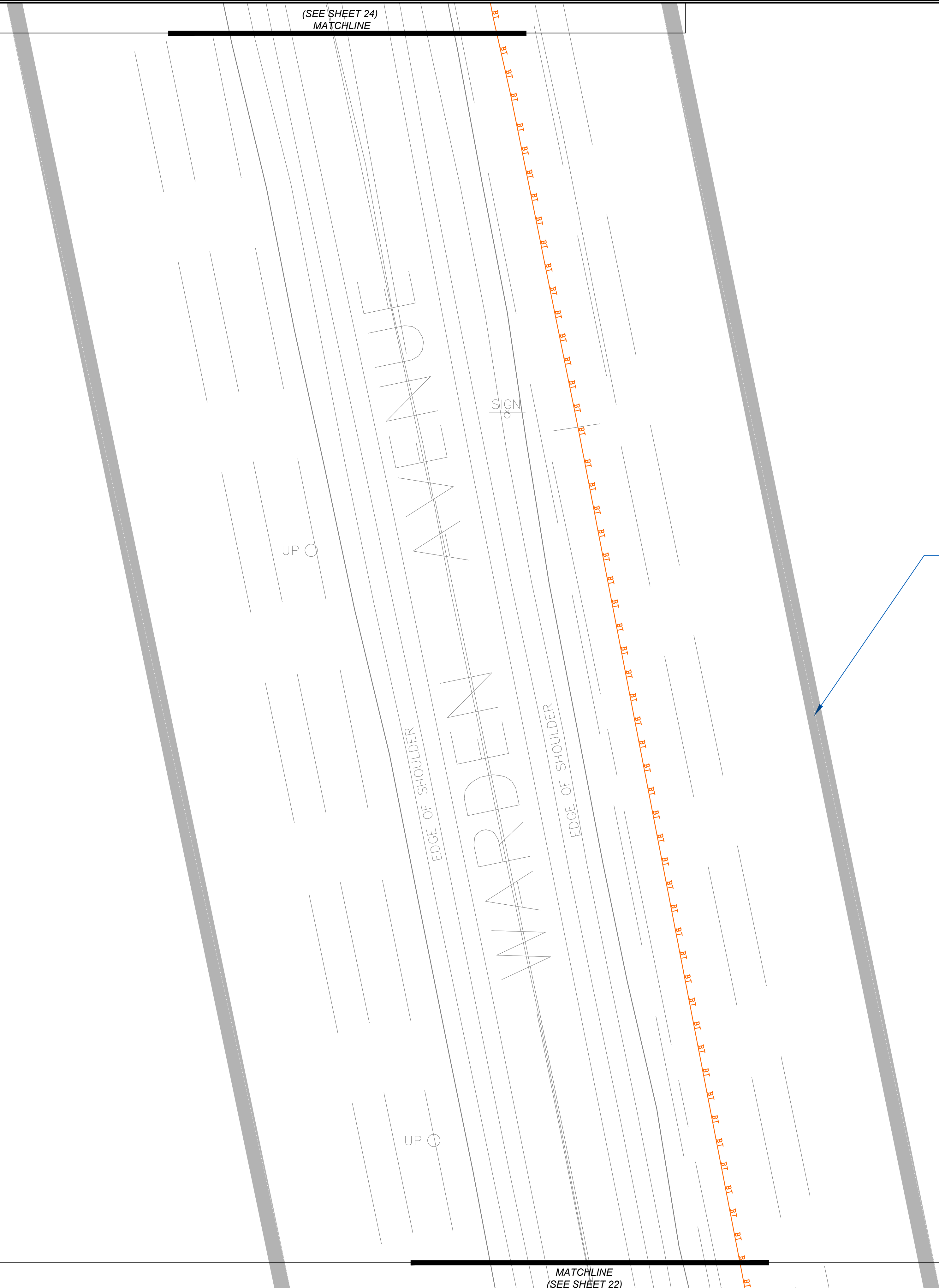
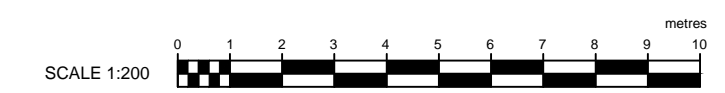
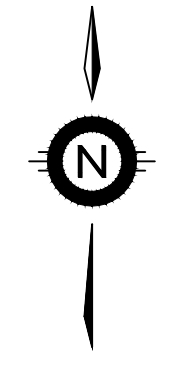

PROJECT BOUNDARIES

UP

UP

MATCHLINE
(SEE SHEET 22)

Data presented herein is subject to multiVIEW's terms and conditions as listed on the final page of the contract drawings.



Project No.:	Date:	Surveyed/Drawn By:	Appr:
46726	2021-08-13	EW/RF	YC
For: THE REGIONAL MUNICIPALITY OF YORK			

The engineering stamp on this drawing is to confirm that the Subsurface Utility Engineering work was performed according to the scope of work in the contract, the industry best practices and ASCI 38-02 Standard. The QL-B depiction accuracy is governed by the geophysical tool limitations and site conditions, as detailed in multiVIEW's Terms and Conditions in the last sheet of the attached composite drawing.

SUBSURFACE UTILITY ENGINEERING
HYDRO EXCAVATION & CCTV
CONCRETE SCANNING
UTILITY LOCATES
NEAR-SURFACE GEOPHYSICS

Tel: 1-800-363-3116
Fax: 1-866-571-5946
www.multiVIEW.ca
325 Matheson Blvd East
Mississauga, ON, L4Z1X8

Site: WARDEN AVE & KENNEDY RD
MARKHAM, ON

SUE UTILITY CODES

Watermain	Hydro	Water (QL-D)	TV (QL-D)
Gasmain	Electrical	Gas (QL-D)	Hydro Trench
Bell	Streetlight	Bell (QL-D)	Zayo (QL-D)
Bell FO	Traffilight	RFO (QL-D)	Storm (QL-D)
Rogers FO	Storm Sewer	Hydro (QL-D)	Project Boundaries

Quality Level B:
 Quality Level C:
 Quality Level D:

ALL UTILITIES DEPICTED ARE AT "QUALITY LEVEL B" UNLESS OTHERWISE NOTED

SHEET 23 of 64					DRAWING No: 47626-SUE- DWG
Rev. No.	Drawn By	Checked By	Date	Revision	

BELL QL-B STOPS HERE (LOST SIGNAL)

(SEE SHEET 27)
MATCHLINE

MATCHLINE
(SEE SHEET 23)

SUE UTILITY FEATURES CODES		

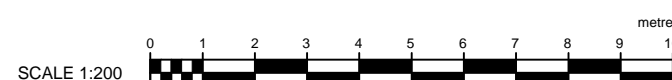
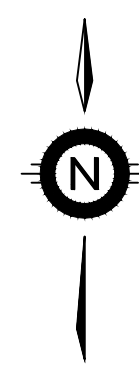

WIRE FENCE

70.21 64R-5956
70.23

INTERLOCK DRIVEWAY
ASPHALT DRIVEWAY

WARDEN AVENUE

RAIL FENCE

Data presented herein is subject to multiVIEW's terms and conditions as listed on the final page of the contract drawings.

Project No.: 46726	Date: 2021-08-13	Surveyed/Drawn By: EW/RF	Appr: YC
For: THE REGIONAL MUNICIPALITY OF YORK			
Site: WARDEN AVE & KENNEDY RD MARKHAM, ON			

The engineering stamp on this drawing is to confirm that the Subsurface Utility Engineering work was performed according to the scope of work in the contract, the industry best practices and ASCI 38-02 Standard. The QL-B depiction accuracy is governed by the geophysical tool limitations and site conditions, as detailed in multiVIEW's Terms and Conditions in the last sheet of the attached composite drawing.

SUE UTILITY CODES			
Watermain	Hydro	Water (QL-D)	TV (QL-D)
Gasmain	Electrical	Gas (QL-D)	Hydro Trench
Bell	Streetlight	Bell (QL-D)	Zayo (QL-D)
Bell FO	Trafficlight	RFO (QL-D)	Storm (QL-D)
Rogers FO	Storm Sewer	Hydro (QL-D)	Project Boundaries

SHEET 24 of 64					DRAWING No: 47626-SUE- DWG
Rev. No.	Drawn By	Checked By	Date	Revision	

multi view
Insight. not hindsight

THE LOCATION OF UNDERGROUND SERVICES SHOULD BE VERIFIED PRIOR TO EXCAVATION. UTILITY LOCATES ARE REQUIRED PRIOR TO ANY EXCAVATION ACTIVITY

SUBSURFACE UTILITY ENGINEERING
HYDRO EXCAVATION & CCTV
CONCRETE SCANNING
UTILITY LOCATES
NEAR-SURFACE GEOPHYSICS

Tel: 1-800-363-3116
Fax: 1-866-571-5946
www.multiVIEW.ca
325 Matheson Blvd East
Mississauga, ON, L4Z1X8

ALL UTILITIES DEPICTED ARE AT "QUALITY LEVEL B" UNLESS OTHERWISE NOTED

(SEE SHEET 26)
MATCHLINE

PROJECT BOUNDARIES

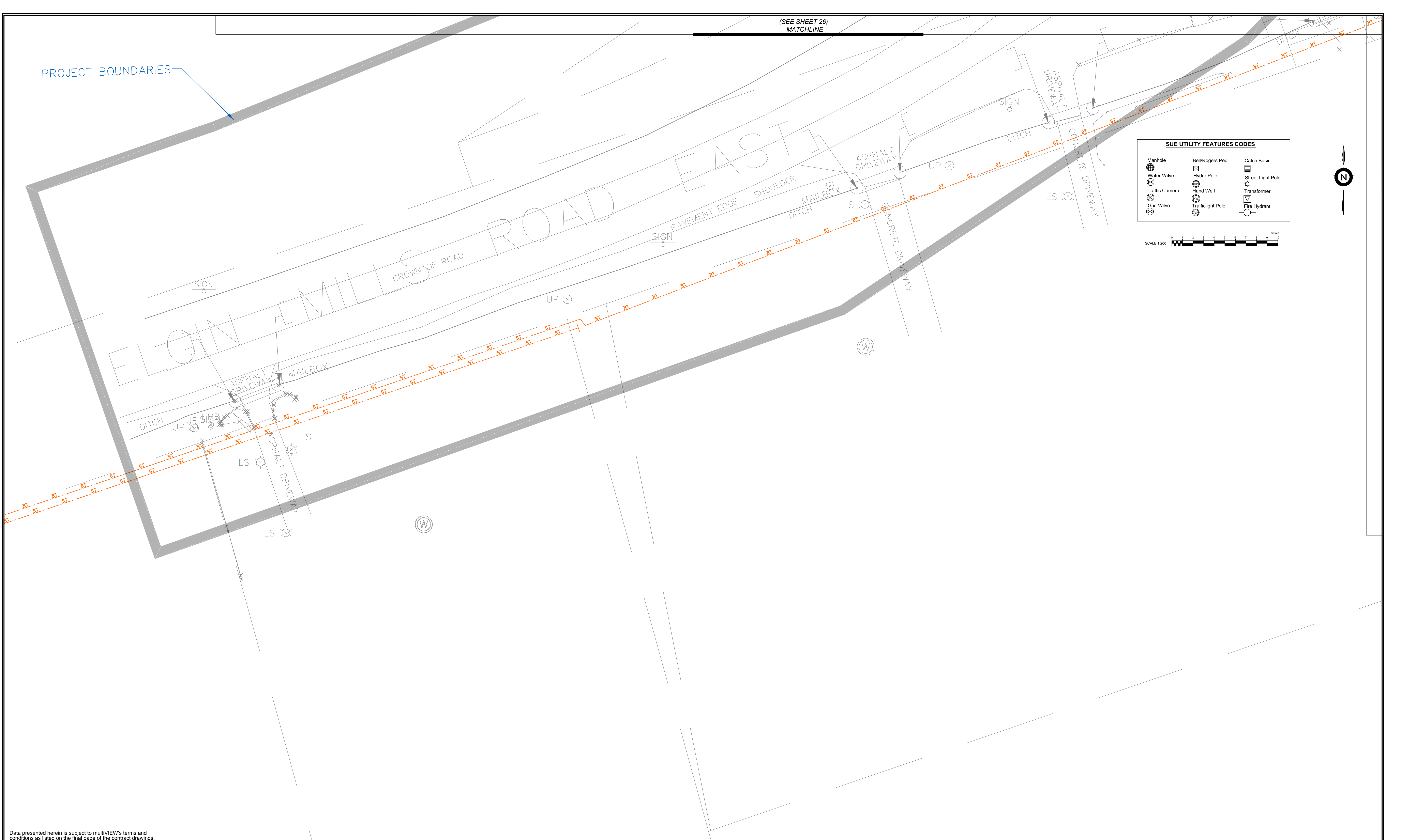

SUE UTILITY FEATURES CODES		
Manhole	Bell/Rogers Ped	Catch Basin
Water Valve	Hydro Pole	Street Light Pole
Traffic Camera	Hand Well	Transformer
Gas Valve	Trafficlight Pole	Fire Hydrant

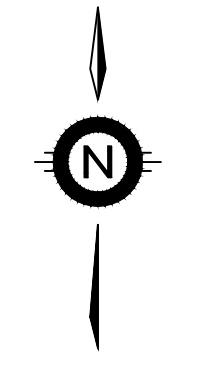
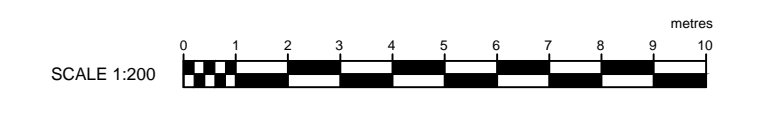

Data presented herein is subject to multiVIEW's terms and conditions as listed on the final page of the contract drawings.

multi view
Insight. not hindsight

THE LOCATION OF UNDERGROUND SERVICES SHOULD BE VERIFIED PRIOR TO EXCAVATION. UTILITY LOCATES ARE REQUIRED PRIOR TO ANY EXCAVATION ACTIVITY

SUBSURFACE UTILITY ENGINEERING
HYDRO EXCAVATION & CCTV
CONCRETE SCANNING
UTILITY LOCATES
NEAR-SURFACE GEOPHYSICS

Tel: 1-800-363-3116
Fax: 1-866-571-5946
www.multiVIEW.ca
325 Matheson Blvd East
Mississauga, ON, L4Z1X8

Project No.: 46726	Date: 2021-08-13	Surveyed/Drawn By: EW/RF	Appr: YC
For: THE REGIONAL MUNICIPALITY OF YORK			
Site: WARDEN AVE & KENNEDY RD MARKHAM, ON			

The engineering stamp on this drawing is to confirm that the Subsurface Utility Engineering work was performed according to the scope of work in the contract, the industry best practices and ASCI 38-02 Standard. The QL-B depiction accuracy is governed by the geophysical tool limitations and site conditions, as detailed in multiVIEW's Terms and Conditions in the last sheet of the attached composite drawing.

SUE UTILITY CODES					
W	Watermain	H	Hydro	W	Water (QL-D)
G	Gasmain	E	Electrical	G	Gas (QL-D)
BT	Bell	SL	Streetlight	BT	Bell (QL-D)
BFO	Bell FO	TL	Trafficlight	RFO	RFO (QL-D)
RFO	Rogers FO	STM	Storm Sewer	H	Hydro (QL-D)
		TV	TV (QL-D)	HKTRENCH	Hydro Trench
		ZAYQ	Zayo (QL-D)	STM	Storm (QL-D)
		---	Project Boundaries		

Quality Level B: ---
Quality Level C: ---
Quality Level D: ---

ALL UTILITIES DEPICTED ARE AT "QUALITY LEVEL B" UNLESS OTHERWISE NOTED

SHEET 25 of 64					DRAWING No: 47626-SUE- DWG
Rev. No.	Drawn By	Checked By	Date	Revision	

SUE UTILITY FEATURES CODES

Manhole	Bell/Rogers Ped	Catch Basin
Water Valve	Hydro Pole	Street Light Pole
Traffic Camera	Hand Well	Transformer
Gas Valve	Trafficlight Pole	Fire Hydrant

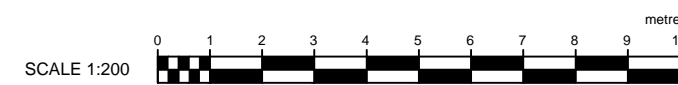

ELGIN MILLS ROAD EAST

PROJECT BOUNDARIES

PAVEMENT EDGE

DITCH

SHOULDER

CROWN OF ROAD

SIGN

GRAVEL DRIVEWAY

BELL QL-B STOPS HERE (LOST SIGNAL)

No records/utilities found in this area

MATCHLINE (SEE SHEET 27)

MATCHLINE (SEE SHEET 25)

Data presented herein is subject to multiVIEW's terms and conditions as listed on the final page of the contract drawings.



Project No.:	Date:	Surveyed/Drawn By:	Appr:
46726	2021-08-13	EW/RF	YC

For: THE REGIONAL MUNICIPALITY OF YORK

The engineering stamp on this drawing is to confirm that the Subsurface Utility Engineering work was performed according to the scope of work in the contract, the industry best practices and ASCI 38-02 Standard. The QL-B depiction accuracy is governed by the geophysical tool limitations and site conditions, as detailed in multiVIEW's Terms and Conditions in the last sheet of the attached composite drawing.

SUE UTILITY CODES			
Watermain	Hydro	Water (QL-D)	TV (QL-D)
Gasmain	Electrical	Gas (QL-D)	Hydro Trench
Bell	Streetlight	Bell (QL-D)	Zayo (QL-D)
Bell FO	Trafficlight	RFO (QL-D)	Storm (QL-D)
Rogers FO	Storm Sewer	Hydro (QL-D)	Project Boundaries

Quality Level B:

Quality Level C:

Quality Level D:

SHEET 26 of 64				DRAWING No: 47626-SUE- DWG
Rev. No.	Drawn By	Checked By	Date	Revision

ALL UTILITIES DEPICTED ARE AT "QUALITY LEVEL B" UNLESS OTHERWISE NOTED

SUE UTILITY FEATURES CODES

Manhole	Bell/Rogers Ped	Catch Basin
Water Valve	Hydro Pole	Street Light Pole
Traffic Camera	Hand Well	Transformer
Gas Valve	Trafficlight Pole	Fire Hydrant

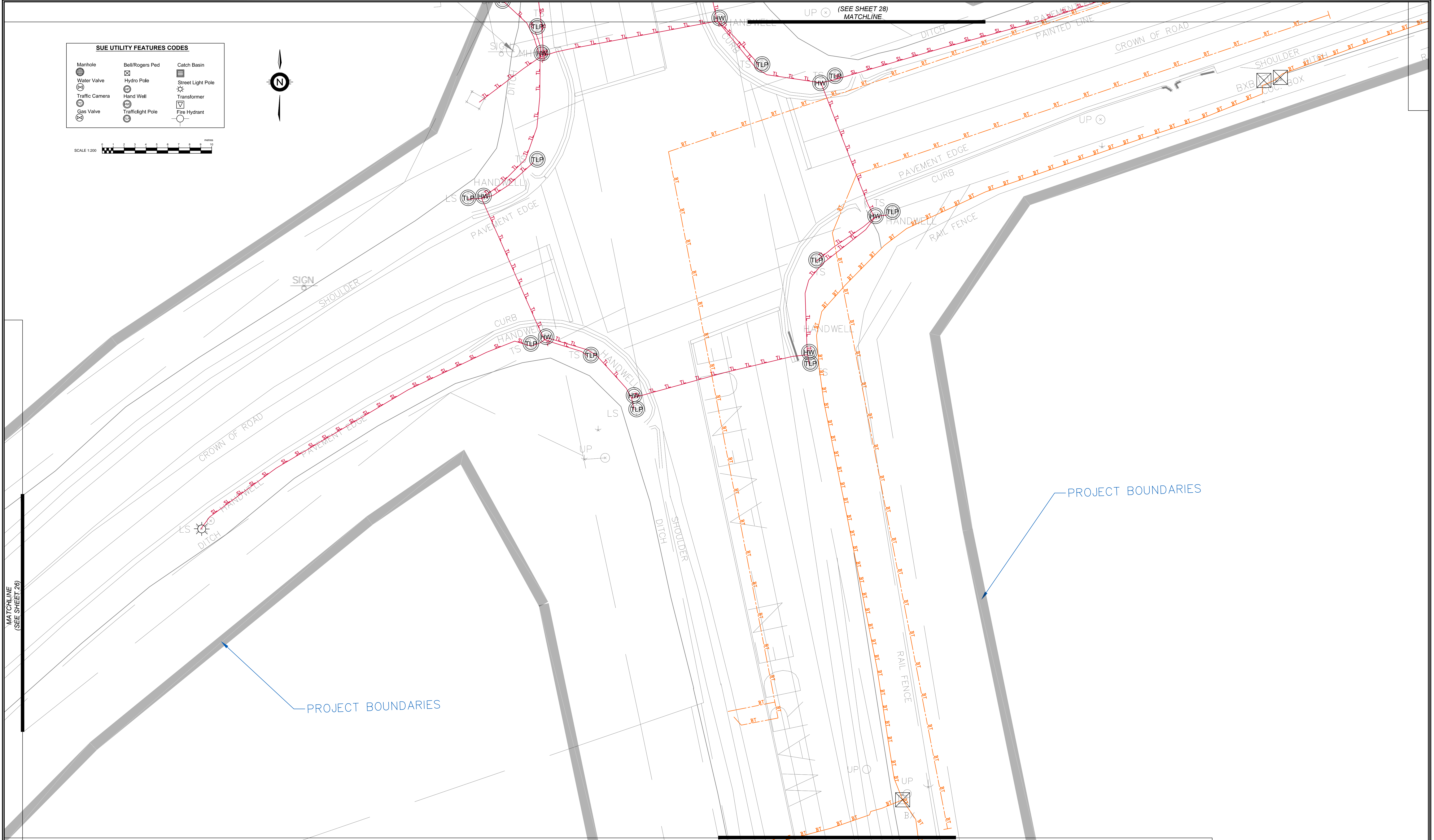
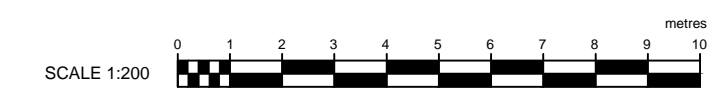
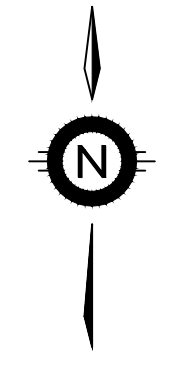

PROJECT BOUNDARIES

PROJECT BOUNDARIES

Data presented herein is subject to multiVIEW's terms and conditions as listed on the final page of the contract drawings.

multi view
Insight. not hindsight

THE LOCATION OF UNDERGROUND SERVICES SHOULD BE VERIFIED PRIOR TO EXCAVATION. UTILITY LOCATES ARE REQUIRED PRIOR TO ANY EXCAVATION ACTIVITY.

SUBSURFACE UTILITY ENGINEERING
HYDRO EXCAVATION & CCTV
CONCRETE SCANNING
UTILITY LOCATES
NEAR-SURFACE GEOPHYSICS

Tel: 1-800-363-3116
Fax: 1-866-571-5946
www.multiVIEW.ca
325 Matheson Blvd East
Mississauga, ON, L4Z1X8

Project No.: 46726	Date: 2021-08-13	Surveyed/Drawn By: EW/RF	Appr: YC
For: THE REGIONAL MUNICIPALITY OF YORK			
Site: WARDEN AVE & KENNEDY RD MARKHAM, ON			

The engineering stamp on this drawing is to confirm that the Subsurface Utility Engineering work was performed according to the scope of work in the contract, the industry best practices and ASCI 38-02 Standard. The QL-B depiction accuracy is governed by the geophysical tool limitations and site conditions, as detailed in multiVIEW's Terms and Conditions in the last sheet of the attached composite drawing.

SUE UTILITY CODES					
Watermain	Hydro	Water (QL-D)	Hydro (QL-D)	TV (QL-D)	Quality Level B
Gasmain	Electrical	Gas (QL-D)	Electrical (QL-D)	Hydro Trench	Quality Level C
Bell	Streetlight	Bell (QL-D)	Streetlight (QL-D)	Zayo (QL-D)	Quality Level D
Bell FO	Trafficlight	Bell FO (QL-D)	Trafficlight (QL-D)	Storm (QL-D)	
Rogers FO	Storm Sewer	Rogers FO (QL-D)	Storm Sewer (QL-D)	Hydro (QL-D)	
				Hydro (QL-D)	Project Boundaries

ALL UTILITIES DEPICTED ARE AT "QUALITY LEVEL B" UNLESS OTHERWISE NOTED

SHEET 27 of 64					DRAWING No: 47626-SUE- DWG
Rev. No.	Drawn By	Checked By	Date	Revision	

(SEE SHEET 31)
MATCHLINE

SUE UTILITY FEATURES CODES

Manhole	Bell/Rogers Ped	Catch Basin
Water Valve	Hydro Pole	Street Light Pole
Traffic Camera	Hand Well	Transformer
Gas Valve	Trafficlight Pole	Fire Hydrant

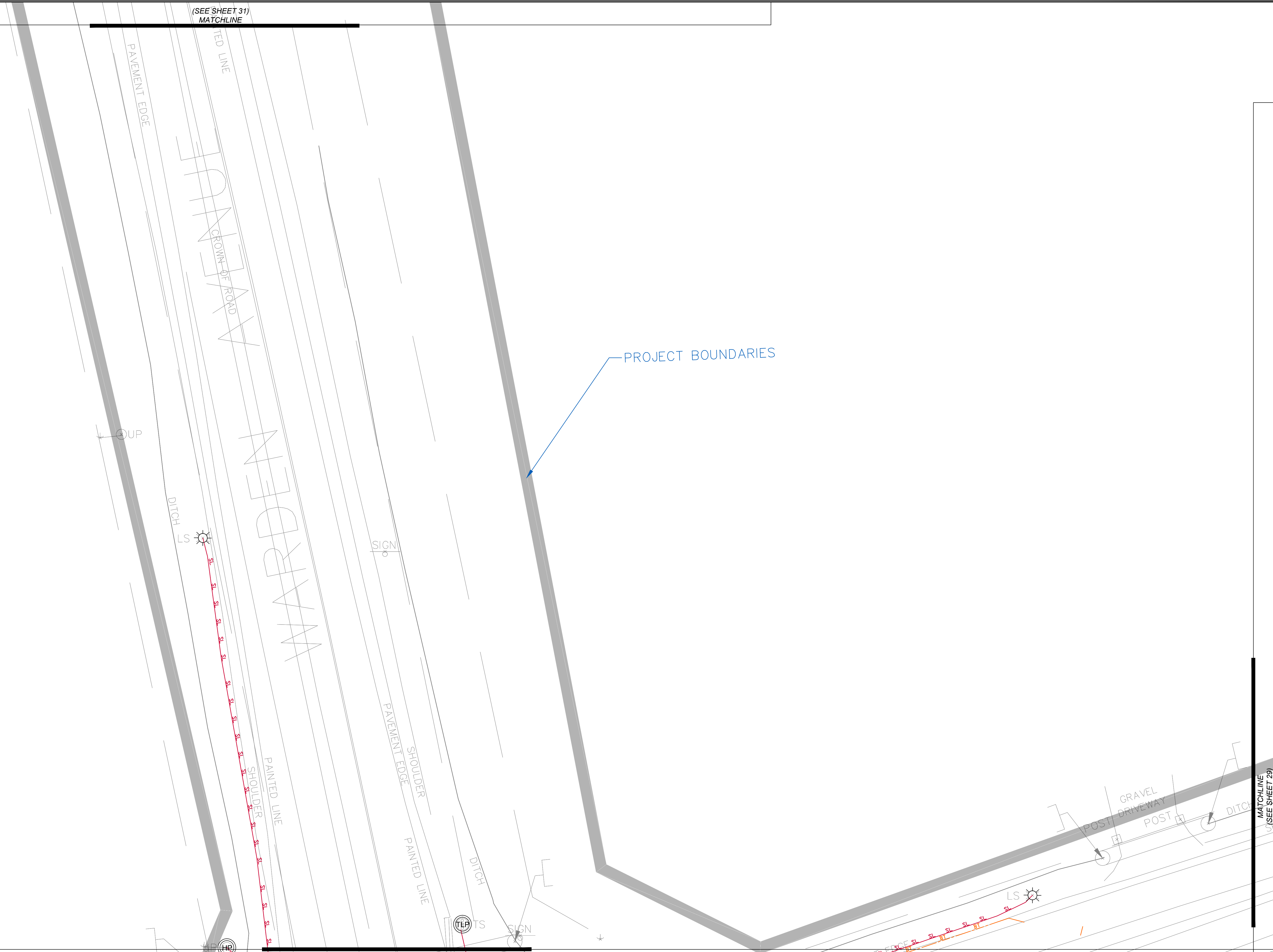
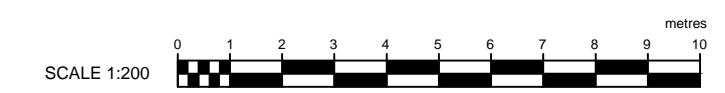
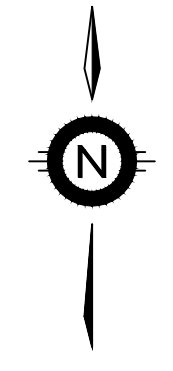

Data presented herein is subject to multiVIEW's terms and conditions as listed on the final page of the contract drawings.

multi view
Insight. not hindsight

THE LOCATION OF UNDERGROUND SERVICES SHOULD BE VERIFIED PRIOR TO EXCAVATION. UTILITY LOCATES ARE REQUIRED PRIOR TO ANY EXCAVATION ACTIVITY.

SUBSURFACE UTILITY ENGINEERING
HYDRO EXCAVATION & CCTV
CONCRETE SCANNING
UTILITY LOCATES
NEAR-SURFACE GEOPHYSICS

Tel: 1-800-363-3116
Fax: 1-866-571-5946
www.multiVIEW.ca
325 Matheson Blvd East
Mississauga, ON, L4Z1X8

Project No.: 46726	Date: 2021-08-13	Surveyed/Drawn By: EW/RF	Appr: YC
For: THE REGIONAL MUNICIPALITY OF YORK			
Site: WARDEN AVE & KENNEDY RD MARKHAM, ON			

The engineering stamp on this drawing is to confirm that the Subsurface Utility Engineering work was performed according to the scope of work in the contract, the industry best practices and ASCI 38-02 Standard. The QL-B depiction accuracy is governed by the geophysical tool limitations and site conditions, as detailed in multiVIEW's Terms and Conditions in the last sheet of the attached composite drawing.

SUE UTILITY CODES

W	Watermain	H	Hydro	TV	TV (QL-D)
G	Gasmain	E	Electrical	HTRENCH	Hydro Trench
BT	Bell	SL	Streetlight	ZAYQ	Zayo (QL-D)
BFO	Bell FO	TL	Trafficlight	STM	Storm (QL-D)
RFO	Rogers FO	STM	Storm Sewer	H	Hydro (QL-D)

Quality Level B: ———
Quality Level C: - - - -
Quality Level D:

ALL UTILITIES DEPICTED ARE AT "QUALITY LEVEL B" UNLESS OTHERWISE NOTED

SHEET 28 of 64

Rev. No.	Drawn By	Checked By	Date	Revision

DRAWING No: 47626-SUE- DWG

MATCHLINE (SEE SHEET 29)

SUE UTILITY FEATURES CODES

Manhole	Bell/Rogers Ped	Catch Basin
Water Valve	Hydro Pole	Street Light Pole
Traffic Camera	Hand Well	Transformer
Gas Valve	Trafficlight Pole	Fire Hydrant

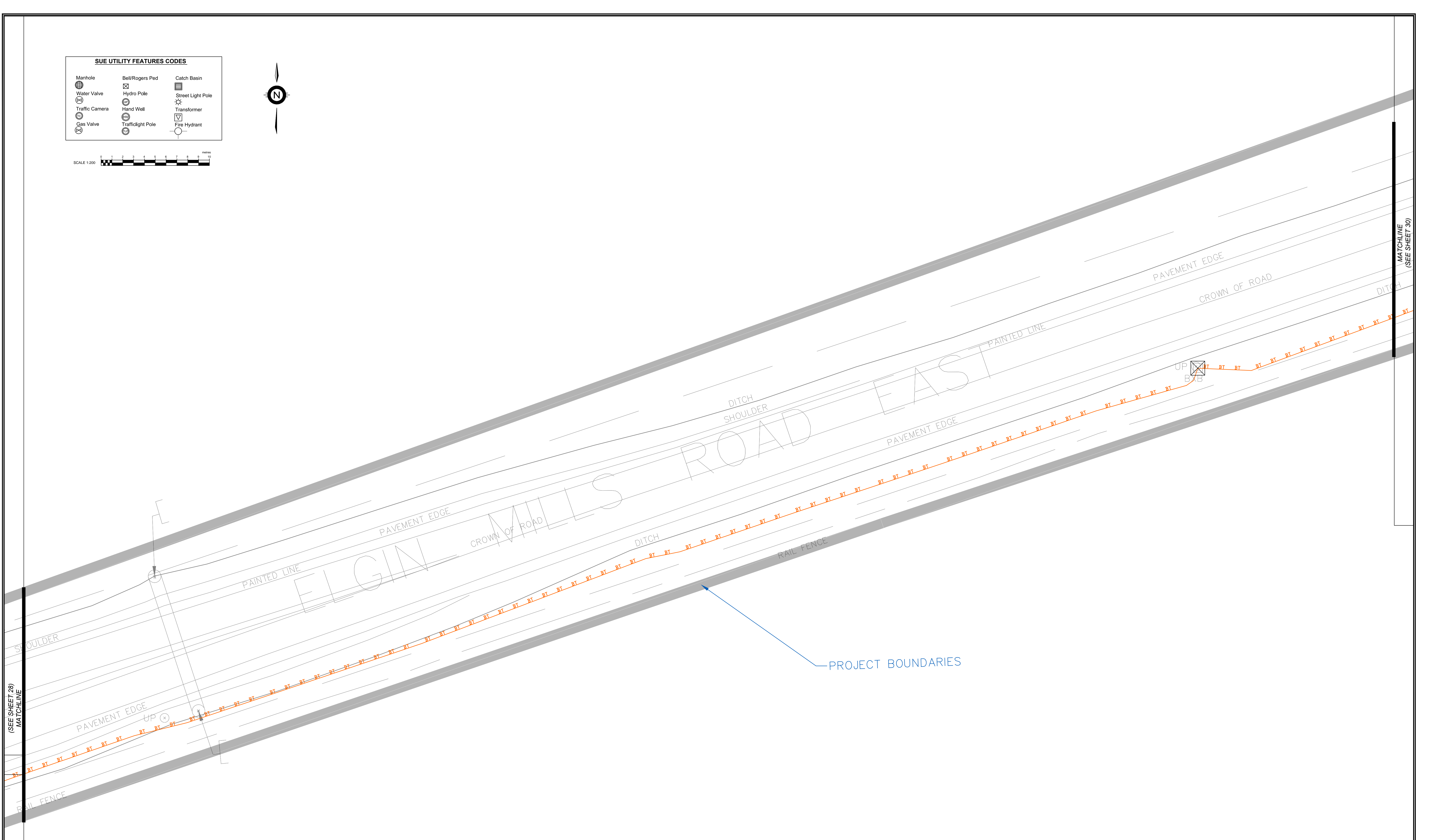
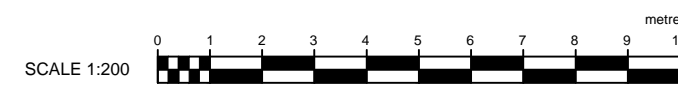
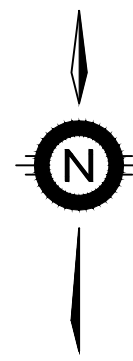

Data presented herein is subject to multiVIEW's terms and conditions as listed on the final page of the contract drawings.

multi view
Insight. not hindsight

THE LOCATION OF UNDERGROUND SERVICES SHOULD BE VERIFIED PRIOR TO EXCAVATION. UTILITY LOCATES ARE REQUIRED PRIOR TO ANY EXCAVATION ACTIVITY.

For: THE REGIONAL MUNICIPALITY OF YORK

Site: WARDEN AVE & KENNEDY RD
MARKHAM, ON

Tel: 1-800-363-3116
Fax: 1-866-571-5946
www.multiVIEW.ca
325 Matheson Blvd East
Mississauga, ON, L4Z1X8

Project No.:	Date:	Surveyed/Drawn By:	Appr:
46726	2021-08-13	EW/RF	YC

The engineering stamp on this drawing is to confirm that the Subsurface Utility Engineering work was performed according to the scope of work in the contract, the industry best practices and ASCI 38-02 Standard. The QL-B depiction accuracy is governed by the geophysical tool limitations and site conditions, as detailed in multiVIEW's Terms and Conditions in the last sheet of the attached composite drawing.

SUE UTILITY CODES

Watermain	Hydro	Water (QL-D)	TV (QL-D)
Gasmain	Electrical	Gas (QL-D)	Hydro Trench
Bell	Streetlight	Bell (QL-D)	Zayo (QL-D)
Bell FO	Trafficlight	RFO (QL-D)	Storm (QL-D)
Rogers FO	Storm Sewer	Hydro (QL-D)	Project Boundaries

Quality Level B
Quality Level C
Quality Level D

ALL UTILITIES DEPICTED ARE AT "QUALITY LEVEL B" UNLESS OTHERWISE NOTED

SHEET 29 of 64

Rev. No.	Drawn By	Checked By	Date	Revision

DRAWING No: 47626-SUE- DWG

SUE UTILITY FEATURES CODES

Manhole	Bell/Rogers Ped	Catch Basin
Water Valve	Hydro Pole	Street Light Pole
Traffic Camera	Hand Well	Transformer
Gas Valve	Trafficlight Pole	Fire Hydrant

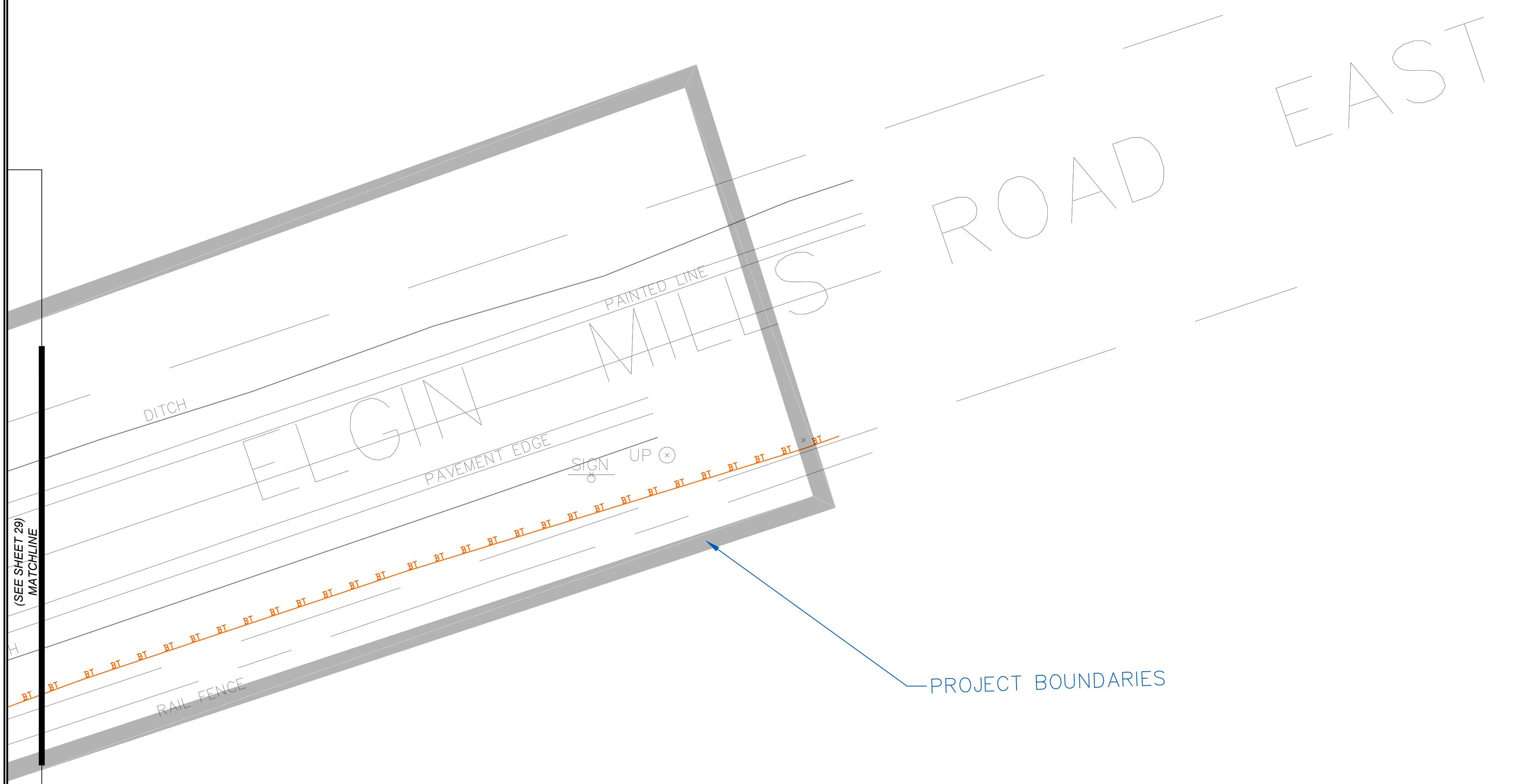
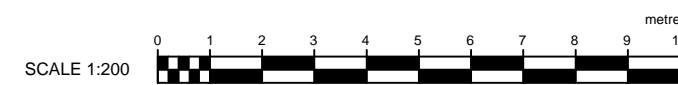
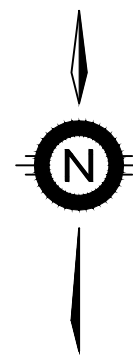

(SEE SHEET 29)
MATCHLINE

Data presented herein is subject to multiVIEW's terms and conditions as listed on the final page of the contract drawings.

multi view
Insight. not hindsight

THE LOCATION OF UNDERGROUND SERVICES SHOULD BE VERIFIED PRIOR TO EXCAVATION. UTILITY LOCATES ARE REQUIRED PRIOR TO ANY EXCAVATION ACTIVITY

SUBSURFACE UTILITY ENGINEERING
HYDRO EXCAVATION & CCTV
CONCRETE SCANNING
UTILITY LOCATES
NEAR-SURFACE GEOPHYSICS

Tel: 1-800-363-3116
Fax: 1-866-571-5946
www.multiVIEW.ca
325 Matheson Blvd East
Mississauga, ON, L4Z1X8

Project No.:	Date:	Surveyed/Drawn By:	Appr:
46726	2021-08-13	EW/RF	YC
For: THE REGIONAL MUNICIPALITY OF YORK			
Site: WARDEN AVE & KENNEDY RD MARKHAM, ON			

The engineering stamp on this drawing is to confirm that the Subsurface Utility Engineering work was performed according to the scope of work in the contract, the industry best practices and ASCI 38-02 Standard. The QL-B depiction accuracy is governed by the geophysical tool limitations and site conditions, as detailed in multiVIEW's Terms and Conditions in the last sheet of the attached composite drawing.

SUE UTILITY CODES

Watermain	Hydro	Water (QL-D)	TV (QL-D)
Gasmain	Electrical	Gas (QL-D)	Hydro Trench
Bell	Streetlight	Bell (QL-D)	Zayo (QL-D)
Bell FO	Trafficlight	RFO (QL-D)	Storm (QL-D)
Rogers FO	Storm Sewer	Hydro (QL-D)	Project Boundaries

Quality Level B:
Quality Level C:
Quality Level D:

ALL UTILITIES DEPICTED ARE AT "QUALITY LEVEL B" UNLESS OTHERWISE NOTED

SHEET 30 of 64

Rev. No.	Drawn By	Checked By	Date	Revision

DRAWING No: 47626-SUE- DWG

(SEE SHEET 32)
MATCHLINE

SUE UTILITY FEATURES CODES		
Manhole	Bell/Rogers Ped	Catch Basin
Water Valve	Hydro Pole	Street Light Pole
Traffic Camera	Hand Well	Transformer
Gas Valve	Trafficlight Pole	Fire Hydrant

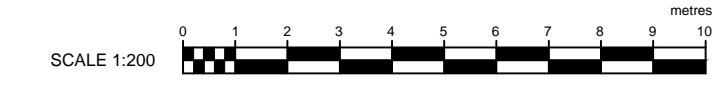
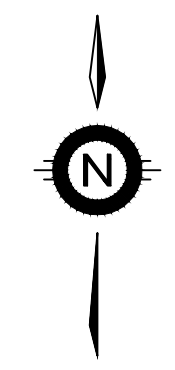

No records/utilities found in this area

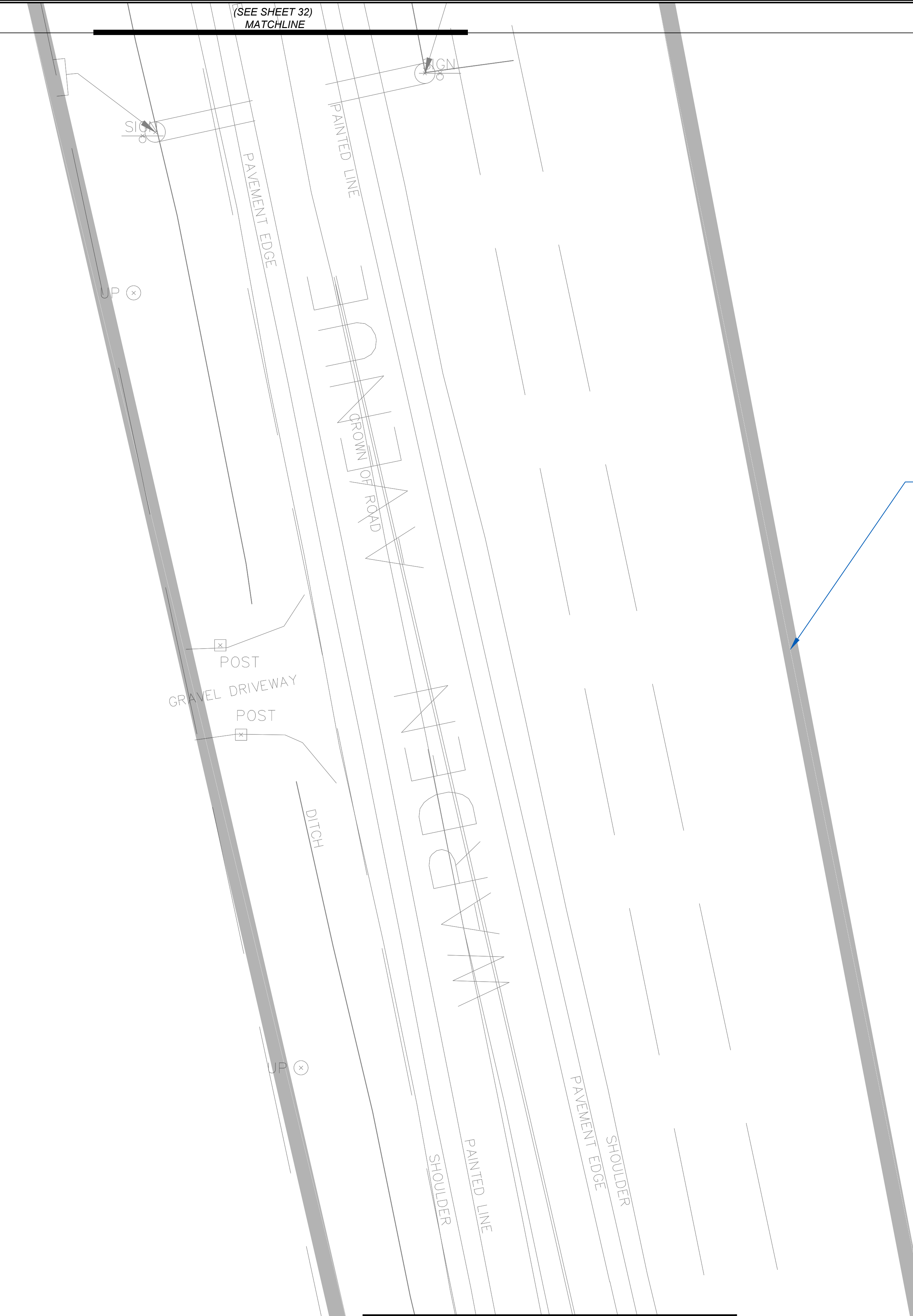

MATCHLINE
(SEE SHEET 30)

Data presented herein is subject to multiVIEW's terms and conditions as listed on the final page of the contract drawings.

multi view
Insight. not hindsight

THE LOCATION OF UNDERGROUND SERVICES SHOULD BE VERIFIED PRIOR TO EXCAVATION. UTILITY LOCATES ARE REQUIRED PRIOR TO ANY EXCAVATION ACTIVITY.

SUBSURFACE UTILITY ENGINEERING
HYDRO EXCAVATION & CCTV
CONCRETE SCANNING
UTILITY LOCATES
NEAR-SURFACE GEOPHYSICS

Tel: 1-800-363-3116
Fax: 1-866-571-5946
www.multiVIEW.ca
325 Matheson Blvd East
Mississauga, ON, L4Z1X8

Project No.:	Date:	Surveyed/Drawn By:	Appr:
46726	2021-08-13	EW/RF	YC
For: THE REGIONAL MUNICIPALITY OF YORK			
Site: WARDEN AVE & KENNEDY RD MARKHAM, ON			

The engineering stamp on this drawing is to confirm that the Subsurface Utility Engineering work was performed according to the scope of work in the contract, the industry best practices and ASCI 38-02 Standard. The QL-B depiction accuracy is governed by the geophysical tool limitations and site conditions, as detailed in multiVIEW's Terms and Conditions in the last sheet of the attached composite drawing.

SUE UTILITY CODES			
Watermain	Hydro	TV (QL-D)	Hydro Trench
Gasmain	Electrical	Bell (QL-D)	Zayo (QL-D)
Bell	Streetlight	RFO (QL-D)	Storm (QL-D)
Bell FO	Trafficlight	Hydro (QL-D)	Project Boundaries
Rogers FO	Storm Sewer		

Quality Level B
Quality Level C
Quality Level D

ALL UTILITIES DEPICTED ARE AT "QUALITY LEVEL B" UNLESS OTHERWISE NOTED

SHEET 31 of 64				DRAWING No: 47626-SUE- DWG	
Rev. No.	Drawn By	Checked By	Date	Revision	

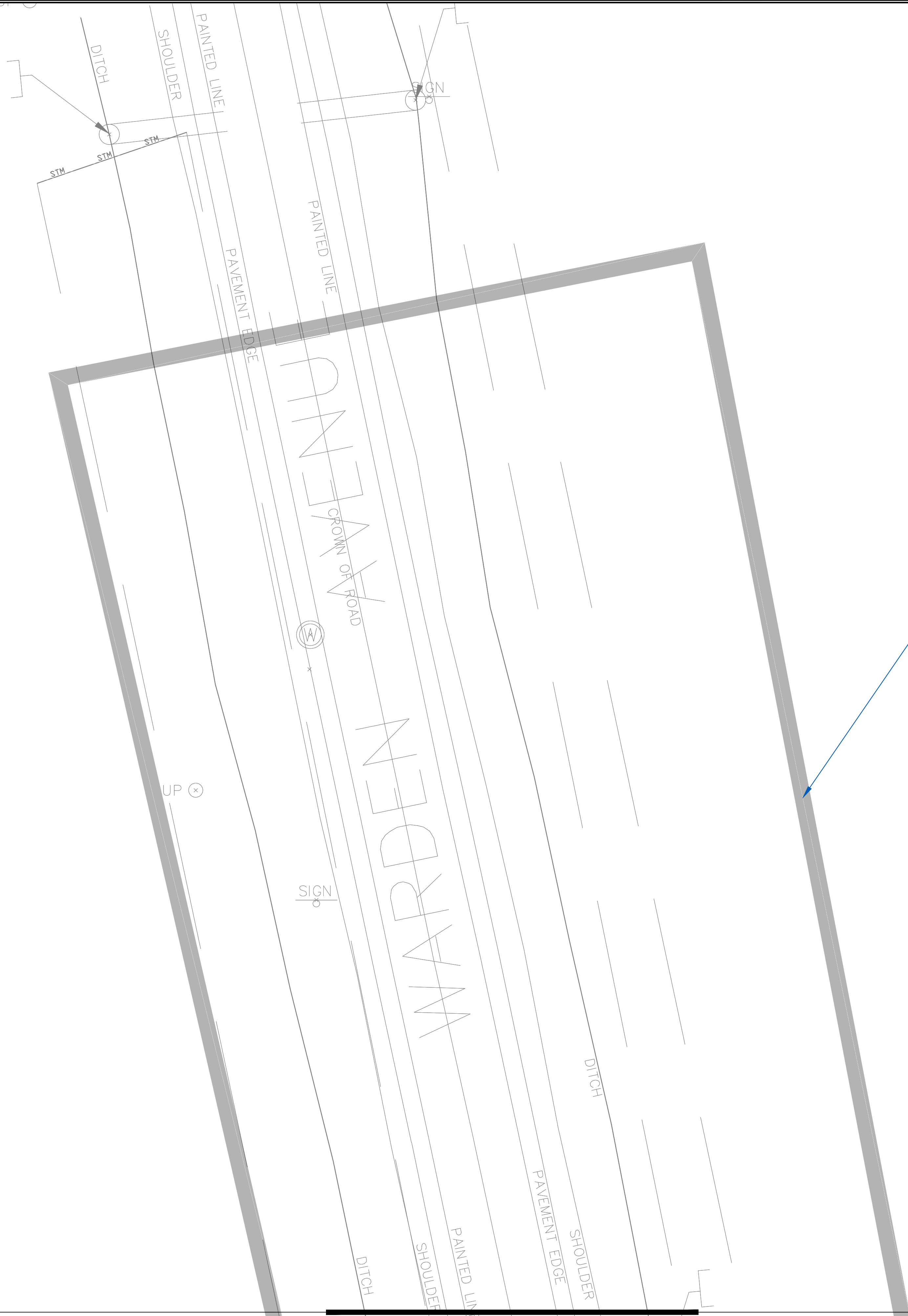

SUE UTILITY FEATURES CODES

Manhole	Bell/Rogers Ped	Catch Basin
Water Valve	Hydro Pole	Street Light Pole
Traffic Camera	Hand Well	Transformer
Gas Valve	Trafficlight Pole	Fire Hydrant

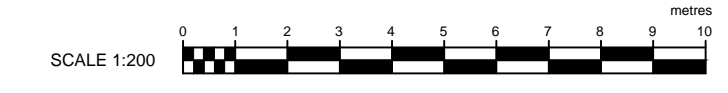
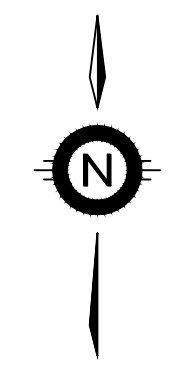

No records/utilities found in this area

PROJECT BOUNDARIES

MATCHLINE (SEE SHEET 31)

Data presented herein is subject to multiVIEW's terms and conditions as listed on the final page of the contract drawings.

multi view
Insight. not hindsight

THE LOCATION OF UNDERGROUND SERVICES SHOULD BE VERIFIED PRIOR TO EXCAVATION. UTILITY LOCATES ARE REQUIRED PRIOR TO ANY EXCAVATION ACTIVITY

SUBSURFACE UTILITY ENGINEERING
HYDRO EXCAVATION & CCTV
CONCRETE SCANNING
UTILITY LOCATES
NEAR-SURFACE GEOPHYSICS

Tel: 1-800-363-3116
Fax: 1-866-571-5946
www.multiVIEW.ca
325 Matheson Blvd East
Mississauga, ON, L4Z1X8

Project No.:	Date:	Surveyed/Drawn By:	Appr:
46726	2021-08-13	EW/RF	YC
For: THE REGIONAL MUNICIPALITY OF YORK			
Site: WARDEN AVE & KENNEDY RD MARKHAM, ON			

The engineering stamp on this drawing is to confirm that the Subsurface Utility Engineering work was performed according to the scope of work in the contract, the industry best practices and ASCI 38-02 Standard. The QL-B depiction accuracy is governed by the geophysical tool limitations and site conditions, as detailed in multiVIEW's Terms and Conditions in the last sheet of the attached composite drawing.

SUE UTILITY CODES

W	Watermain	H	Hydro	W	Water (QL-D)	TV	TV (QL-D)
G	Gasmain	E	Electrical	G	Gas (QL-D)	HTRENCH	Hydro Trench
BT	Bell	SL	Streetlight	BT	Bell (QL-D)	ZAYQ	Zayo (QL-D)
BFO	Bell FO	TL	Trafficlight	RFO	RFO (QL-D)	STM	Storm (QL-D)
RFO	Rogers FO	STM	Storm Sewer	H	Hydro (QL-D)		

Quality Level B
Quality Level C
Quality Level D

Project Boundaries

ALL UTILITIES DEPICTED ARE AT "QUALITY LEVEL B" UNLESS OTHERWISE NOTED

SHEET 32 of 64

Rev. No.	Drawn By	Checked By	Date	Revision

DRAWING No: 47626-SUE- DWG

SUE UTILITY FEATURES CODES

Manhole	Bell/Rogers Ped	Catch Basin
Water Valve	Hydro Pole	Street Light Pole
Traffic Camera	Hand Well	Transformer
Gas Valve	Trafficlight Pole	Fire Hydrant

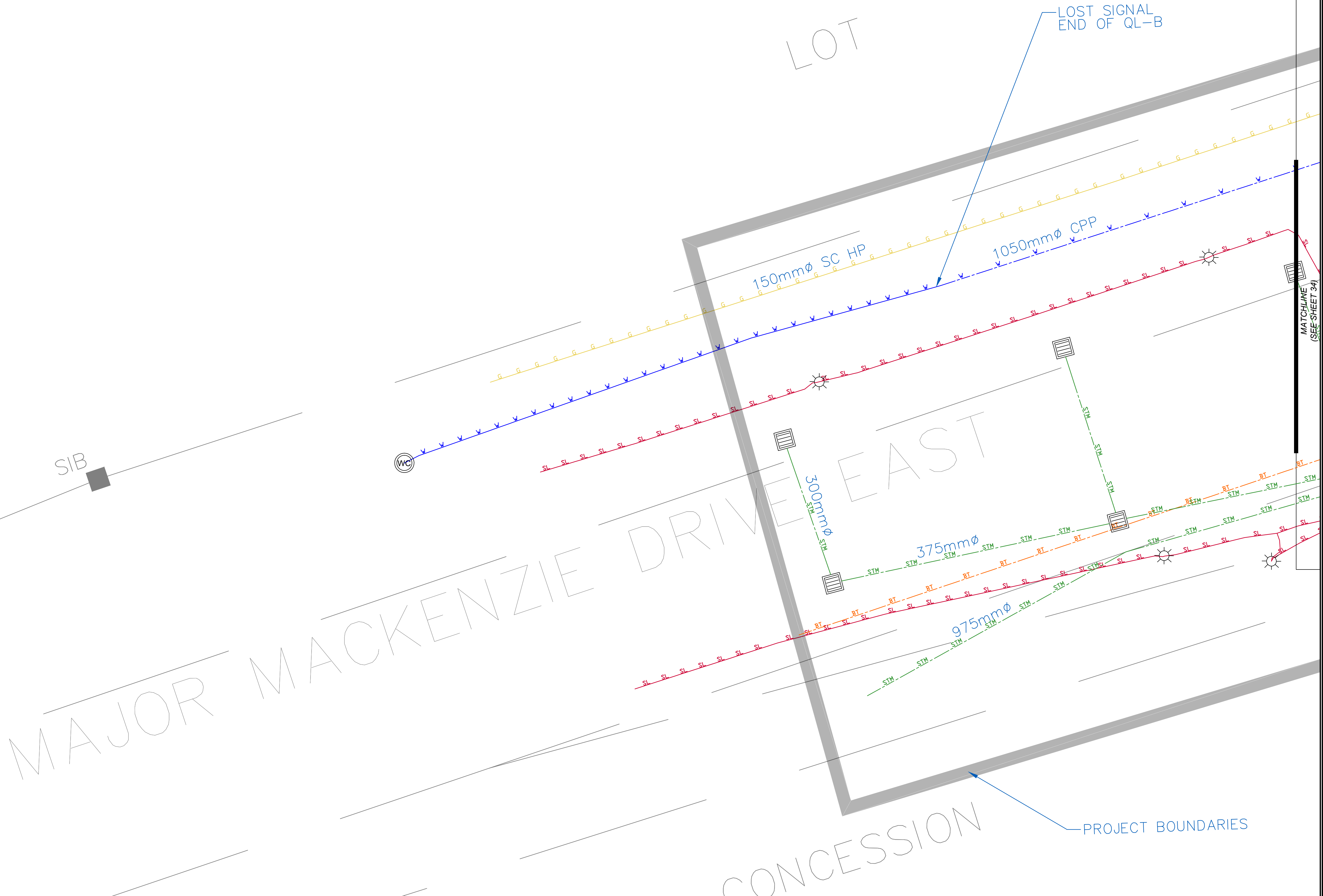
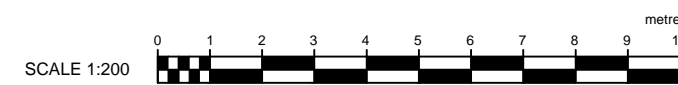
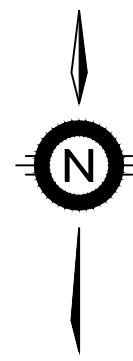

Data presented herein is subject to multiVIEW's terms and conditions as listed on the final page of the contract drawings.



THE LOCATION OF UNDERGROUND SERVICES SHOULD BE VERIFIED PRIOR TO EXCAVATION. UTILITY LOCATES ARE REQUIRED PRIOR TO ANY EXCAVATION ACTIVITY.

SUBSURFACE UTILITY ENGINEERING
HYDRO EXCAVATION & CCTV
CONCRETE SCANNING
UTILITY LOCATES
NEAR-SURFACE GEOPHYSICS

Tel: 1-800-363-3116
Fax: 1-866-571-5946
www.multiVIEW.ca
325 Matheson Blvd East
Mississauga, ON, L4Z1X8

Project No.: 46726	Date: 2021-08-13	Surveyed/Drawn By: EW/RF	Appr: YC
For: THE REGIONAL MUNICIPALITY OF YORK			
Site: WARDEN AVE & KENNEDY RD MARKHAM, ON			

The engineering stamp on this drawing is to confirm that the Subsurface Utility Engineering work was performed according to the scope of work in the contract, the industry best practices and ASCI 38-02 Standard. The QL-B depiction accuracy is governed by the geophysical tool limitations and site conditions, as detailed in multiVIEW's Terms and Conditions in the last sheet of the attached composite drawing.

SUE UTILITY CODES			
Watermain	Hydro	Water (QL-D)	TV (QL-D)
Gasmain	Electrical	Gas (QL-D)	Hydro Trench
Bell	Streetlight	Bell (QL-D)	Zayo (QL-D)
Bell FO	Trafficlight	RFO (QL-D)	Storm (QL-D)
Rogers FO	Storm Sewer	Hydro (QL-D)	Project Boundaries

Quality Level B:
Quality Level C:
Quality Level D:

ALL UTILITIES DEPICTED ARE AT "QUALITY LEVEL B" UNLESS OTHERWISE NOTED

SHEET 33 of 64				DRAWING No: 47626-SUE-DWG
Rev. No.	Drawn By	Checked By	Date	Revision

SUE UTILITY FEATURES CODES		

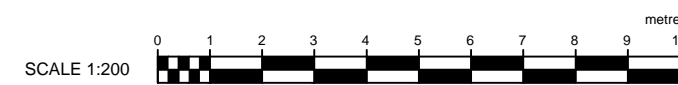
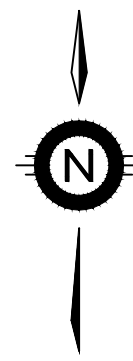

CONCESSION

5

LOST SIGNAL
END OF QL-B

150mm ϕ SC HP

1050mm ϕ CPP

900mm ϕ STM

750mm ϕ STM

21,

MAJOR MACKENZIE DRIVE EAST

LOST SIGNAL
END OF QL-B

900mm ϕ STM

PROJECT BOUNDARIES

Data presented herein is subject to multiVIEW's terms and conditions as listed on the final page of the contract drawings.

multi view
Insight. not hindsight

THE LOCATION OF UNDERGROUND SERVICES SHOULD BE VERIFIED PRIOR TO EXCAVATION. UTILITY LOCATES ARE REQUIRED PRIOR TO ANY EXCAVATION ACTIVITY.

SUBSURFACE UTILITY ENGINEERING
HYDRO EXCAVATION & CCTV
CONCRETE SCANNING
UTILITY LOCATES
NEAR-SURFACE GEOPHYSICS

Tel: 1-800-363-3116
Fax: 1-866-571-5946
www.multiVIEW.ca
325 Matheson Blvd East
Mississauga, ON, L4Z1X8

Project No.: 46726	Date: 2021-08-13	Surveyed/Drawn By: EW/RF	Appr: YC
For: THE REGIONAL MUNICIPALITY OF YORK			
Site: WARDEN AVE & KENNEDY RD MARKHAM, ON			

The engineering stamp on this drawing is to confirm that the Subsurface Utility Engineering work was performed according to the scope of work in the contract, the industry best practices and ASCI 38-02 Standard. The QL-B depiction accuracy is governed by the geophysical tool limitations and site conditions, as detailed in multiVIEW's Terms and Conditions in the last sheet of the attached composite drawing.

SUE UTILITY CODES			
	Watermain		Hydro
	Gasmain		Electrical
	Bell		Streetlight
	Bell FO		Trafficlight
	Rogers FO		Storm Sewer
	Water (QL-D)		Hydro Trench
	Gas (QL-D)		Zayo (QL-D)
	Bell (QL-D)		Storm (QL-D)
	RFO (QL-D)		Hydro (QL-D)
	TV (QL-D)		Project Boundaries

Quality Level B
Quality Level C
Quality Level D

ALL UTILITIES DEPICTED ARE AT "QUALITY LEVEL B" UNLESS OTHERWISE NOTED

SHEET 34 of 64			
Rev. No.	Drawn By	Checked By	Date

DRAWING No: 47626-SUE-DWG
Revision

(SEE SHEET 36)
MATCHLINE

SUE UTILITY FEATURES CODES		
Manhole	Bell/Rogers Ped	Catch Basin
Water Valve	Hydro Pole	Street Light Pole
Traffic Camera	Hand Well	Transformer
Gas Valve	Trafficlight Pole	Fire Hydrant

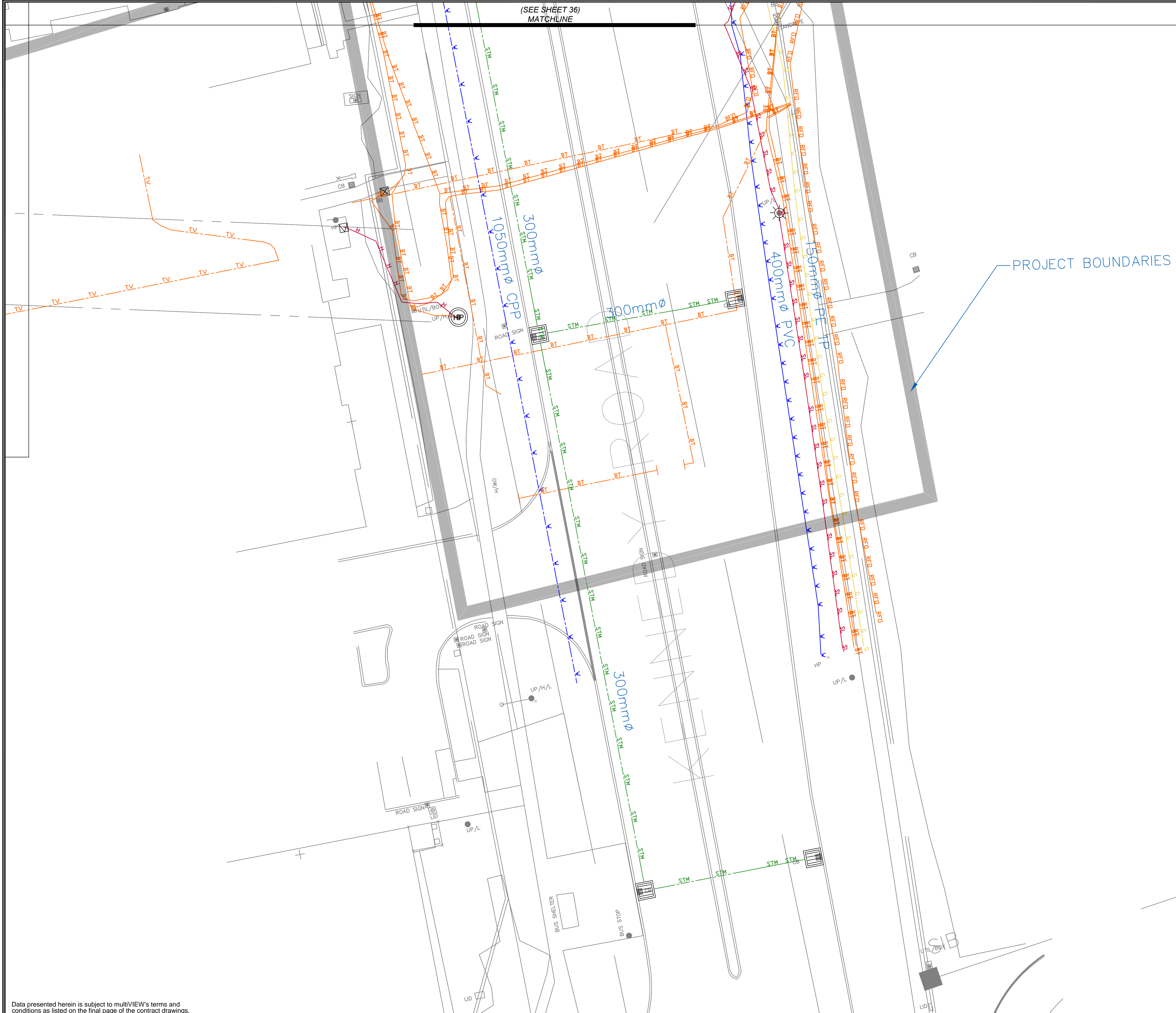
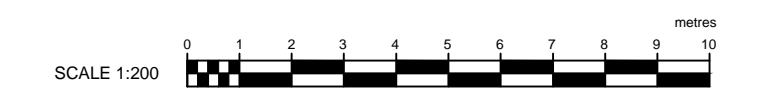

PROJECT BOUNDARIES

Data presented herein is subject to multiVIEW's terms and conditions as listed on the final page of the contract drawings.



Project No.:	Date:	Surveyed/Drawn By:	Appr:
46726	2021-08-13	EW/RF	YC

For: THE REGIONAL MUNICIPALITY OF YORK

The engineering stamp on this drawing is to confirm that the Subsurface Utility Engineering work was performed according to the scope of work in the contract, the industry best practices and ASCI 38-02 Standard. The QL-B depiction accuracy is governed by the geophysical tool limitations and site conditions, as detailed in multiVIEW's Terms and Conditions in the last sheet of the attached composite drawing.

SUBSURFACE UTILITY ENGINEERING
HYDRO EXCAVATION & CCTV
CONCRETE SCANNING
UTILITY LOCATES
NEAR-SURFACE GEOPHYSICS

Tel: 1-800-363-3116
Fax: 1-866-571-5946
www.multiVIEW.ca
325 Matheson Blvd East
Mississauga, ON, L4Z1X8

Site: WARDEN AVE & KENNEDY RD
MARKHAM, ON

SUE UTILITY CODES			
	Watermain		Hydro
	Gasmain		Electrical
	Bell		Streetslight
	Bell FO		Trafficlight
	Rogers FO		Storm Sewer
	Water (QL-D)		Hydro (QL-D)
	Gas (QL-D)		Hydro Trench
	Bell (QL-D)		Zayo (QL-D)
	RFO (QL-D)		Storm (QL-D)
	TV (QL-D)		Project Boundaries

Quality Level B
Quality Level C
Quality Level D

ALL UTILITIES DEPICTED ARE AT "QUALITY LEVEL B" UNLESS OTHERWISE NOTED

SHEET 35 of 64				DRAWING No: 47626-SUE- DWG
Rev. No.	Drawn By	Checked By	Date	Revision

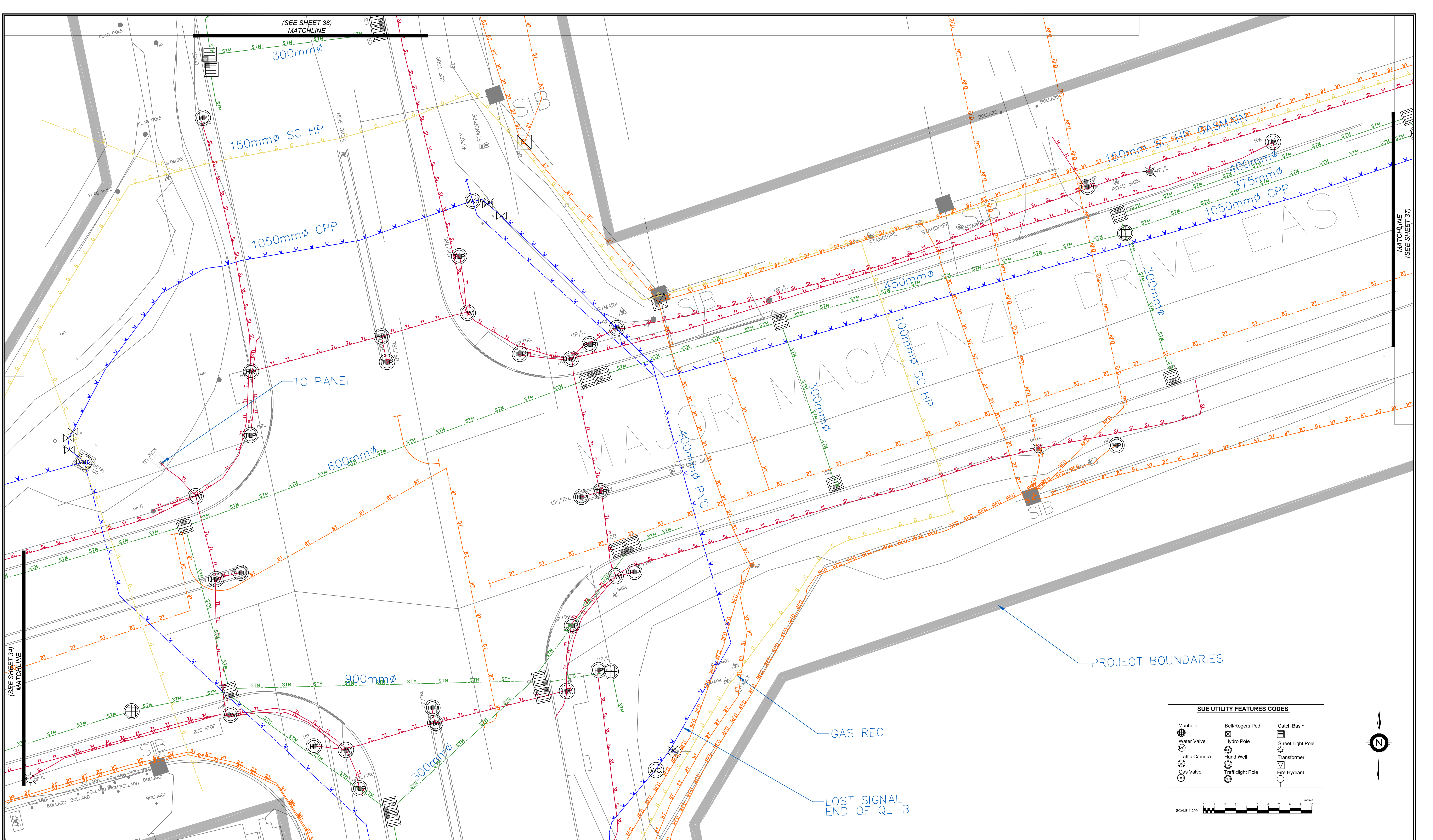

Data presented herein is subject to multiVIEW's terms and conditions as listed on the final page of the contract drawings.

multi view
Insight. not hindsight

THE LOCATION OF UNDERGROUND SERVICES SHOULD BE VERIFIED PRIOR TO EXCAVATION. UTILITY LOCATES ARE REQUIRED PRIOR TO ANY EXCAVATION ACTIVITY

SUBSURFACE UTILITY ENGINEERING
HYDRO EXCAVATION & CCTV
CONCRETE SCANNING
UTILITY LOCATES
NEAR-SURFACE GEOPHYSICS

Tel: 1-800-363-3116
Fax: 1-866-571-5946
www.multiVIEW.ca
325 Matheson Blvd East
Mississauga, ON, L4Z1X8

Project No.: 46726	Date: 2021-08-13	Surveyed/Drawn By: EW/RF	Appr: YC
For: THE REGIONAL MUNICIPALITY OF YORK			
Site: WARDEN AVE & KENNEDY RD MARKHAM, ON			

The engineering stamp on this drawing is to confirm that the Subsurface Utility Engineering work was performed according to the scope of work in the contract, the industry best practices and ASCI 38-02 Standard. The QL-B depiction accuracy is governed by the geophysical tool limitations and site conditions, as detailed in multiVIEW's Terms and Conditions in the last sheet of the attached composite drawing.

SUE UTILITY CODES			
W	Watermain	H	Hydro
G	Gasmain	E	Electrical
BT	Bell	SL	Streetlight
BFO	Bell FO	TL	Trafficlight
RFO	Rogers FO	STM	Storm Sewer
TV	TV (QL-D)	HTRENCH	Hydro Trench
ZAYQ	Zayo (QL-D)	STIM	Storm (QL-D)
PROJECT BOUNDARIES	PROJECT BOUNDARIES		

Quality Level B
Quality Level C
Quality Level D

ALL UTILITIES DEPICTED ARE AT "QUALITY LEVEL B" UNLESS OTHERWISE NOTED

SHEET 36 of 64				DRAWING No: 47626-SUE- DWG	
Rev. No.	Drawn By	Checked By	Date	Revision	

SUE UTILITY FEATURES CODES		
Manhole	Bell/Rogers Ped	Catch Basin
Water Valve	Hydro Pole	Street Light Pole
Traffic Camera	Hand Well	Transformer
Gas Valve	Trafficlight Pole	Fire Hydrant

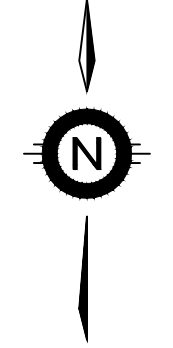

SUE UTILITY FEATURES CODES		
Manhole	Bell/Rogers Ped	Catch Basin
Water Valve	Hydro Pole	Street Light Pole
Traffic Camera	Hand Well	Transformer
Gas Valve	Trafficlight Pole	Fire Hydrant

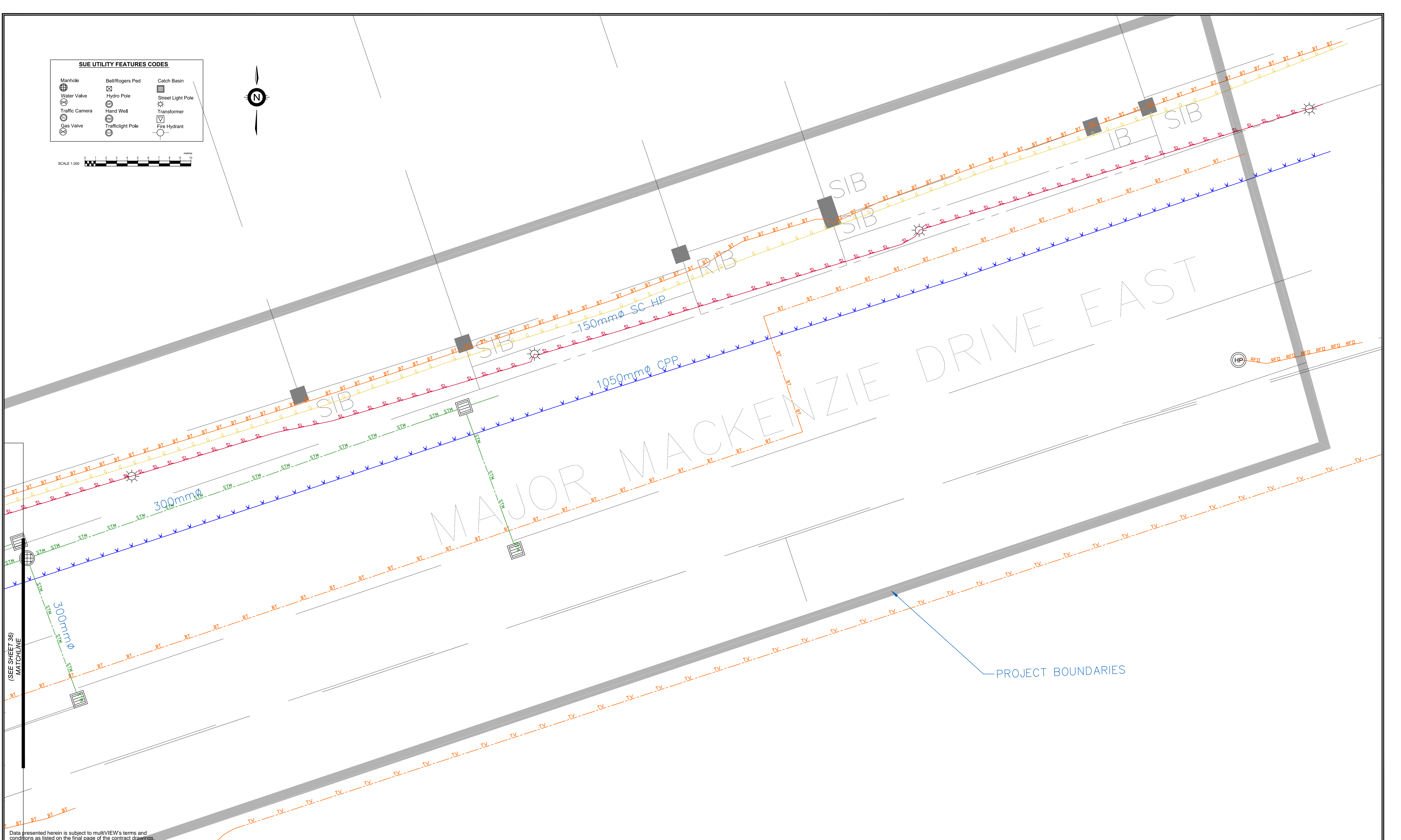

(SEE SHEET 36)
MATCHLINE

Data presented herein is subject to multiVIEW's terms and conditions as listed on the final page of the contract drawings.

multi view
Insight. not hindsight

THE LOCATION OF UNDERGROUND SERVICES SHOULD BE VERIFIED PRIOR TO EXCAVATION. UTILITY LOCATES ARE REQUIRED PRIOR TO ANY EXCAVATION ACTIVITY.

SUBSURFACE UTILITY ENGINEERING
HYDRO EXCAVATION & CCTV
CONCRETE SCANNING
UTILITY LOCATES
NEAR-SURFACE GEOPHYSICS

Tel: 1-800-363-3116
Fax: 1-866-571-5946
www.multiVIEW.ca
325 Matheson Blvd East
Mississauga, ON, L4Z1X8

Project No.: 46726	Date: 2021-08-13	Surveyed/Drawn By: EW/RF	Appr: YC
For: THE REGIONAL MUNICIPALITY OF YORK			
Site: WARDEN AVE & KENNEDY RD MARKHAM, ON			

The engineering stamp on this drawing is to confirm that the Subsurface Utility Engineering work was performed according to the scope of work in the contract, the industry best practices and ASCI 38-02 Standard. The QL-B depiction accuracy is governed by the geophysical tool limitations and site conditions, as detailed in multiVIEW's Terms and Conditions in the last sheet of the attached composite drawing.

SUE UTILITY CODES			
Watermain	Hydro	Water (QL-D)	TV (QL-D)
Gasmain	Electrical	Gas (QL-D)	Hydro Trench
Bell	Streetlight	Bell (QL-D)	Zayo (QL-D)
Bell FO	Trafficlight	RFO (QL-D)	Storm (QL-D)
Rogers FO	Storm Sewer	Hydro (QL-D)	Project Boundaries

Quality Level B: Quality Level C: Quality Level D:

ALL UTILITIES DEPICTED ARE AT "QUALITY LEVEL B" UNLESS OTHERWISE NOTED

SHEET 37 of 64				DRAWING No: 47626-SUE- DWG
Rev. No.	Drawn By	Checked By	Date	Revision

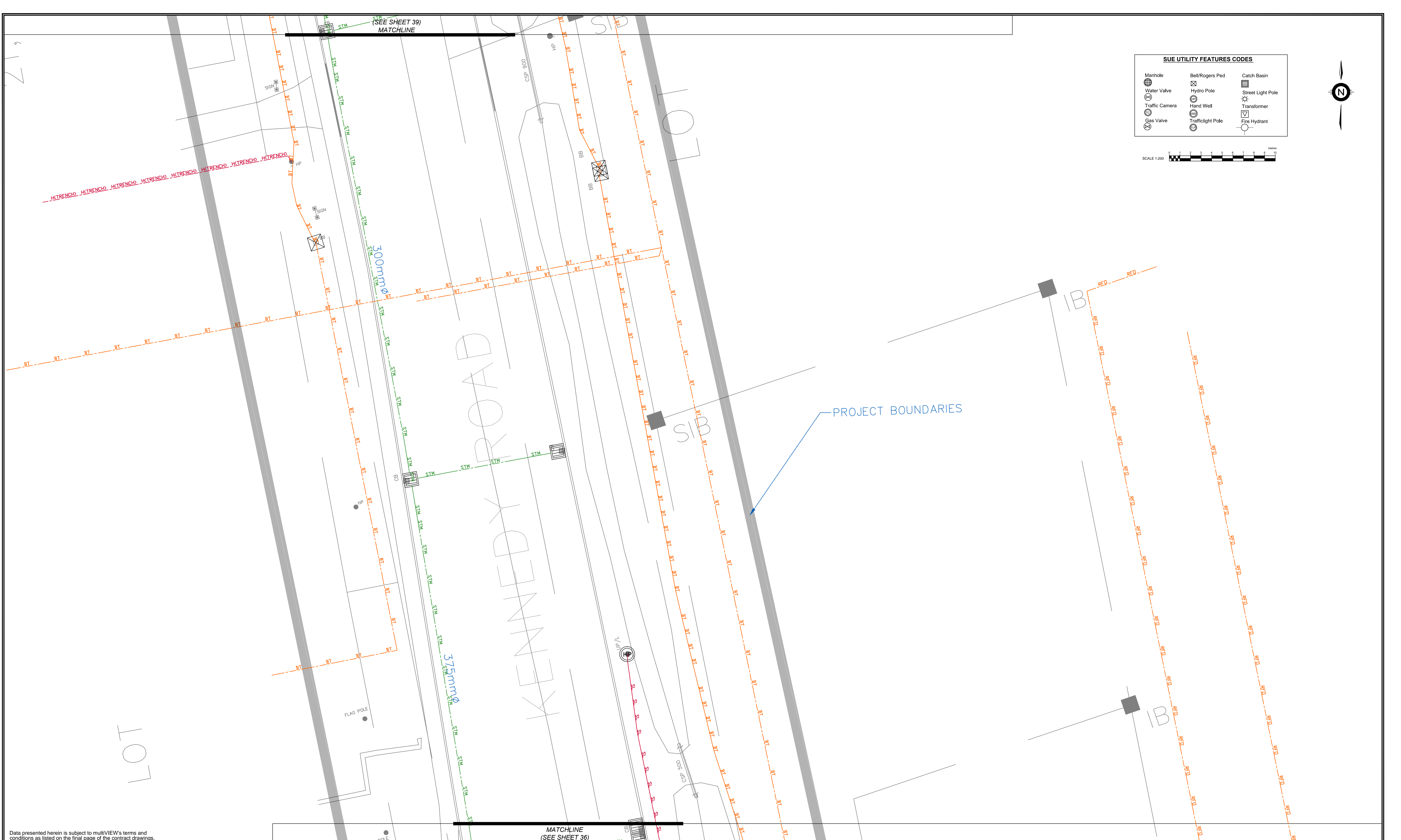

SUE UTILITY FEATURES CODES

Manhole	Bell/Rogers Ped	Catch Basin
Water Valve	Hydro Pole	Street Light Pole
Traffic Camera	Hand Well	Transformer
Gas Valve	Trafficlight Pole	Fire Hydrant

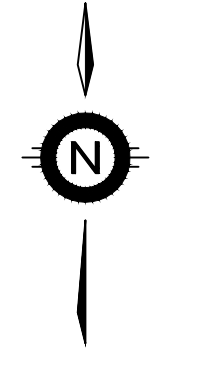
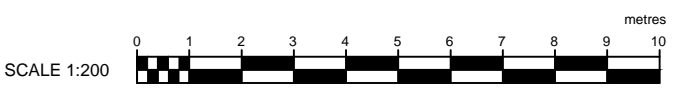

PROJECT BOUNDARIES

Data presented herein is subject to multiVIEW's terms and conditions as listed on the final page of the contract drawings.



THE LOCATION OF UNDERGROUND SERVICES SHOULD BE VERIFIED PRIOR TO EXCAVATION. UTILITY LOCATES ARE REQUIRED PRIOR TO ANY EXCAVATION ACTIVITY

Subsurface Utility Engineering
Hydro Excavation & CCTV
Concrete Scanning
Utility Locates
Near-Surface Geophysics

Tel: 1-800-363-3116
Fax: 1-866-571-5946
www.multiVIEW.ca
325 Matheson Blvd East
Mississauga, ON, L4Z1X8

Project No.: 46726	Date: 2021-08-13	Surveyed/Drawn By: EW/RF	Appr: YC
For: THE REGIONAL MUNICIPALITY OF YORK			
Site: WARDEN AVE & KENNEDY RD MARKHAM, ON			

The engineering stamp on this drawing is to confirm that the Subsurface Utility Engineering work was performed according to the scope of work in the contract, the industry best practices and ASCI 38-02 Standard. The QL-B depiction accuracy is governed by the geophysical tool limitations and site conditions, as detailed in multiVIEW's Terms and Conditions in the last sheet of the attached composite drawing.

SUE UTILITY CODES

W	Watermain	H	Hydro	W	Water (QL-D)	TV	TV (QL-D)
G	Gasmain	E	Electrical	G	Gas (QL-D)	HTRENCH	Hydro Trench
BT	Bell	SL	Streetlight	BT	Bell (QL-D)	ZAYQ	Zayo (QL-D)
BFO	Bell FO	TL	Trafficlight	RFO	RFO (QL-D)	STM	Storm (QL-D)
RFO	Rogers FO	STM	Storm Sewer	H	Hydro (QL-D)		

Quality Level B: ———
Quality Level C: - - -
Quality Level D: . . .

ALL UTILITIES DEPICTED ARE AT "QUALITY LEVEL B" UNLESS OTHERWISE NOTED

SHEET 38 of 64					DRAWING No: 47626-SUE- DWG	
Rev. No.	Drawn By	Checked By	Date	Revision		

CONCRETE

(SEE SHEET 40)
MATCHLINE

SUE UTILITY FEATURES CODES		
Manhole	Bell/Rogers Ped	Catch Basin
Water Valve	Hydro Pole	Street Light Pole
Traffic Camera	Hand Well	Transformer
Gas Valve	Trafficlight Pole	Fire Hydrant

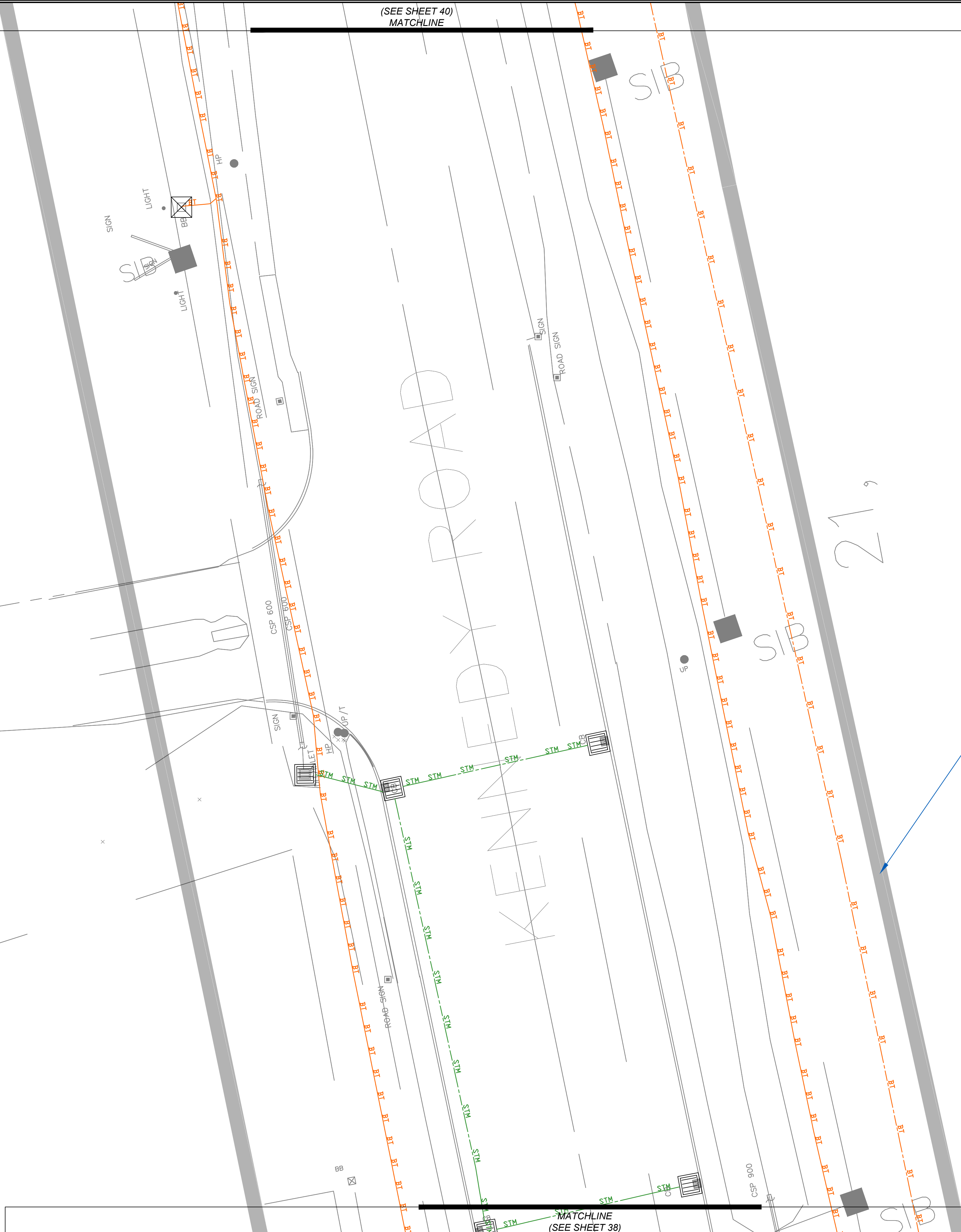
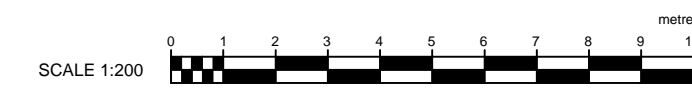

PROJECT BOUNDARIES

MATCHLINE
(SEE SHEET 38)

Data presented herein is subject to multiVIEW's terms and conditions as listed on the final page of the contract drawings.

multi view
Insight. not hindsight

THE LOCATION OF UNDERGROUND SERVICES SHOULD BE VERIFIED PRIOR TO EXCAVATION. UTILITY LOCATES ARE REQUIRED PRIOR TO ANY EXCAVATION ACTIVITY

SUBSURFACE UTILITY ENGINEERING
HYDRO EXCAVATION & CCTV
CONCRETE SCANNING
UTILITY LOCATES
NEAR-SURFACE GEOPHYSICS

Tel: 1-800-363-3116
Fax: 1-866-571-5946
www.multiVIEW.ca
325 Matheson Blvd East
Mississauga, ON, L4Z1X8

Project No.: 46726	Date: 2021-08-13	Surveyed/Drawn By: EW/RF	Appr: YC
For: THE REGIONAL MUNICIPALITY OF YORK			
Site: WARDEN AVE & KENNEDY RD MARKHAM, ON			

The engineering stamp on this drawing is to confirm that the Subsurface Utility Engineering work was performed according to the scope of work in the contract, the industry best practices and ASCI 38-02 Standard. The QL-B depiction accuracy is governed by the geophysical tool limitations and site conditions, as detailed in multiVIEW's Terms and Conditions in the last sheet of the attached composite drawing.

SUE UTILITY CODES			
W	Watermain	H	Hydro
G	Gasmain	E	Electrical
BT	Bell	SL	Streetlight
BFO	Bell FO	TL	Trafficlight
RFO	Rogers FO	STM	Storm Sewer
W	Water (QL-D)	TV	TV (QL-D)
G	Gas (QL-D)	HTRENCH	Hydro Trench
BT	Bell (QL-D)	ZAYO	Zayo (QL-D)
RFO	RFO (QL-D)	STM	Storm (QL-D)
H	Hydro (QL-D)		
			Project Boundaries

Quality Level B
Quality Level C
Quality Level D

ALL UTILITIES DEPICTED ARE AT "QUALITY LEVEL B" UNLESS OTHERWISE NOTED

SHEET 39 of 64					DRAWING No: 47626-SUE- DWG
Rev. No.	Drawn By	Checked By	Date	Revision	

(SEE SHEET 41)
MATCHLINE

SUE UTILITY FEATURES CODES

Manhole	Bell/Rogers Ped	Catch Basin
Water Valve	Hydro Pole	Street Light Pole
Traffic Camera	Hand Well	Transformer
Gas Valve	Trafficlight Pole	Fire Hydrant

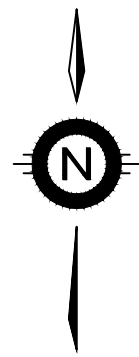

5

6

NON

KENNEDY ROAD

CONCESSION

PROJECT BOUNDARIES

ROAD SIGN

ROAD SIGN

CSP 500

HP

HP

SIB

MATCHLINE
(SEE SHEET 39)

Data presented herein is subject to multiVIEW's terms and conditions as listed on the final page of the contract drawings.

Project No.:	Date:	Surveyed/Drawn By:	Appr:
46726	2021-08-13	EW/RF	YC

For: THE REGIONAL MUNICIPALITY OF YORK

Site: WARDEN AVE & KENNEDY RD
MARKHAM, ON

The engineering stamp on this drawing is to confirm that the Subsurface Utility Engineering work was performed according to the scope of work in the contract, the industry best practices and ASCI 38-02 Standard. The QL-B depiction accuracy is governed by the geophysical tool limitations and site conditions, as detailed in multiVIEW's Terms and Conditions in the last sheet of the attached composite drawing.



THE LOCATION OF UNDERGROUND SERVICES SHOULD BE VERIFIED PRIOR TO EXCAVATION. UTILITY LOCATES ARE REQUIRED PRIOR TO ANY EXCAVATION ACTIVITY

SUBSURFACE UTILITY ENGINEERING
HYDRO EXCAVATION & CCTV
CONCRETE SCANNING
UTILITY LOCATES
NEAR-SURFACE GEOPHYSICS

Tel: 1-800-363-3116
Fax: 1-866-571-5946
www.multiVIEW.ca
325 Matheson Blvd East
Mississauga, ON, L4Z1X8

SUE UTILITY CODES

W	Watermain	H	Hydro	W	Water (QL-D)	TV	TV (QL-D)
G	Gasmain	E	Electrical	G	Gas (QL-D)	HTRENCH	Hydro Trench
BT	Bell	SL	Streetlight	BT	Bell (QL-D)	ZAYQ	Zayo (QL-D)
BFO	Bell FO	TL	Trafficlight	RFO	RFO (QL-D)	STM	Storm (QL-D)
RFO	Rogers FO	STM	Storm Sewer	H	Hydro (QL-D)		

Quality Level B
Quality Level C
Quality Level D

Project Boundaries

ALL UTILITIES DEPICTED ARE AT "QUALITY LEVEL B" UNLESS OTHERWISE NOTED

SHEET 40 of 64

DRAWING No: 47626-SUE- DWG

Rev. No.	Drawn By	Checked By	Date	Revision

(SEE SHEET 42)
MATCHLINE

SUE UTILITY FEATURES CODES

Manhole	Bell/Rogers Ped	Catch Basin
Water Valve	Hydro Pole	Street Light Pole
Traffic Camera	Hand Well	Transformer
Gas Valve	Trafficlight Pole	Fire Hydrant

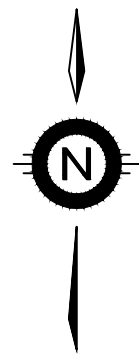

CBL MARK

KENNEDY ROAD

PROJECT BOUNDARIES

SIB

BB

SIB

SIB

MONIT. WELL

POULLER

MATCHLINE
(SEE SHEET 40)

Data presented herein is subject to multiVIEW's terms and conditions as listed on the final page of the contract drawings.



SUBSURFACE UTILITY ENGINEERING
HYDRO EXCAVATION & CCTV
CONCRETE SCANNING
UTILITY LOCATES
NEAR-SURFACE GEOPHYSICS

Tel: 1-800-363-3116
Fax: 1-866-571-5946
www.multiVIEW.ca
325 Matheson Blvd East
Mississauga, ON, L4Z1X8

Project No.: 46726	Date: 2021-08-13	Surveyed/Drawn By: EW/RF	Appr: YC
--------------------	------------------	--------------------------	----------

For: THE REGIONAL MUNICIPALITY OF YORK

Site: WARDEN AVE & KENNEDY RD
MARKHAM, ON

The engineering stamp on this drawing is to confirm that the Subsurface Utility Engineering work was performed according to the scope of work in the contract, the industry best practices and ASCI 38-02 Standard. The QL-B depiction accuracy is governed by the geophysical tool limitations and site conditions, as detailed in multiVIEW's Terms and Conditions in the last sheet of the attached composite drawing.

SUE UTILITY CODES

Watermain	Hydro	Water (QL-D)	TV (QL-D)
Gasmain	Electrical	Gas (QL-D)	Hydro Trench
Bell	Streetlight	Bell (QL-D)	Zayo (QL-D)
Bell FO	Trafficlight	RFO (QL-D)	Storm (QL-D)
Rogers FO	Storm Sewer	Hydro (QL-D)	Project Boundaries

Quality Level B:
Quality Level C:
Quality Level D:

ALL UTILITIES DEPICTED ARE AT "QUALITY LEVEL B" UNLESS OTHERWISE NOTED

SHEET 41 of 64

Rev. No.	Drawn By	Checked By	Date	Revision

DRAWING No: 47626-SUE- DWG

22,

22,

SIB

KENNEDY ROAD

LOT

(SEE SHEET 43)
MATCHLINE

MATCHLINE
(SEE SHEET 41)

SUE UTILITY FEATURES CODES		
Manhole	Bell/Rogers Ped	Catch Basin
Water Valve	Hydro Pole	Street Light Pole
Traffic Camera	Hand Well	Transformer
Gas Valve	Trafficlight Pole	Fire Hydrant

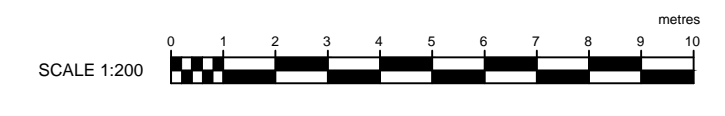

PROJECT BOUNDARIES

Data presented herein is subject to multiVIEW's terms and conditions as listed on the final page of the contract drawings.

Project No.: 46726	Date: 2021-08-13	Surveyed/Drawn By: EW/RF	Appr: YC
For: THE REGIONAL MUNICIPALITY OF YORK			
Site: WARDEN AVE & KENNEDY RD MARKHAM, ON			

The engineering stamp on this drawing is to confirm that the Subsurface Utility Engineering work was performed according to the scope of work in the contract, the industry best practices and ASCI 38-02 Standard. The QL-B depiction accuracy is governed by the geophysical tool limitations and site conditions, as detailed in multiVIEW's Terms and Conditions in the last sheet of the attached composite drawing.

SUE UTILITY CODES			
Watermain	Hydro	Water (QL-D)	TV (QL-D)
Gasmain	Electrical	Gas (QL-D)	Hydro Trench
Bell	Streetlight	Bell (QL-D)	Zayo (QL-D)
Bell FO	Trafficlight	RFO (QL-D)	Storm (QL-D)
Rogers FO	Storm Sewer	Hydro (QL-D)	Project Boundaries

Quality Level B:
Quality Level C:
Quality Level D:

ALL UTILITIES DEPICTED ARE AT "QUALITY LEVEL B" UNLESS OTHERWISE NOTED

SHEET 42 of 64					DRAWING No: 47626-SUE- DWG
Rev. No.	Drawn By	Checked By	Date	Revision	

multi view
Insight. not hindsight

THE LOCATION OF UNDERGROUND SERVICES SHOULD BE VERIFIED PRIOR TO EXCAVATION. UTILITY LOCATES ARE REQUIRED PRIOR TO ANY EXCAVATION ACTIVITY.

SUBSURFACE UTILITY ENGINEERING
HYDRO EXCAVATION & CCTV
CONCRETE SCANNING
UTILITY LOCATES
NEAR-SURFACE GEOPHYSICS

Tel: 1-800-363-3116
Fax: 1-866-571-5946
www.multiVIEW.ca
325 Matheson Blvd East
Mississauga, ON, L4Z1X8

HTRENCH HTRENCH HTRENCH HTRENCH HTRENCH HTRENCH HTRENCH HTRENCH HTRENCH HTRENCH

(SEE SHEET 44)
MATCHLINE

SUE UTILITY FEATURES CODES

Manhole	Bell/Rogers Ped	Catch Basin
Water Valve	Hydro Pole	Street Light Pole
Traffic Camera	Hand Well	Transformer
Gas Valve	Trafficlight Pole	Fire Hydrant

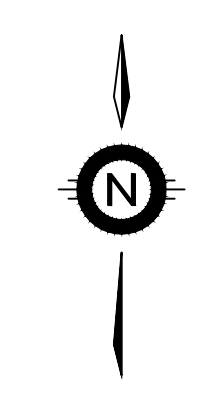

CONCESSION

SIB

KENNEDY ROAD

BELL MANHOLE

PROJECT BOUNDARIES

CONCESSION

MATCHLINE
(SEE SHEET 42)

Data presented herein is subject to multiVIEW's terms and conditions as listed on the final page of the contract drawings.

Project No.: 46726	Date: 2021-08-13	Surveyed/Drawn By: EW/RF	Appr: YC
For: THE REGIONAL MUNICIPALITY OF YORK			
Site: WARDEN AVE & KENNEDY RD MARKHAM, ON			

The engineering stamp on this drawing is to confirm that the Subsurface Utility Engineering work was performed according to the scope of work in the contract, the industry best practices and ASCI 38-02 Standard. The QL-B depiction accuracy is governed by the geophysical tool limitations and site conditions, as detailed in multiVIEW's Terms and Conditions in the last sheet of the attached composite drawing.

SUE UTILITY CODES

W	Watermain	H	Hydro	TV	TV (QL-D)
G	Gasmain	E	Electrical	HTRENCH	Hydro Trench
BT	Bell	SL	Streetlight	ZAYQ	Zayo (QL-D)
BFO	Bell FO	TL	Trafficlight	STM	Storm (QL-D)
RFO	Rogers FO	STM	Storm Sewer	H	Hydro (QL-D)
					Project Boundaries

Quality Level B
Quality Level C
Quality Level D

ALL UTILITIES DEPICTED ARE AT "QUALITY LEVEL B" UNLESS OTHERWISE NOTED

SHEET 43 of 64

Rev. No.	Drawn By	Checked By	Date	Revision

DRAWING No: 47626-SUE- DWG

multi view
Insight. not hindsight

THE LOCATION OF UNDERGROUND SERVICES SHOULD BE VERIFIED PRIOR TO EXCAVATION. UTILITY LOCATES ARE REQUIRED PRIOR TO ANY EXCAVATION ACTIVITY.

SUBSURFACE UTILITY ENGINEERING
HYDRO EXCAVATION & CCTV
CONCRETE SCANNING
UTILITY LOCATES
NEAR-SURFACE GEOPHYSICS

Tel: 1-800-363-3116
Fax: 1-866-571-5946
www.multiVIEW.ca
325 Matheson Blvd East
Mississauga, ON, L4Z1X8

SUE UTILITY FEATURES CODES

Manhole	Bell/Rogers Ped	Catch Basin
Water Valve	Hydro Pole	Street Light Pole
Traffic Camera	Hand Well	Transformer
Gas Valve	Trafficlight Pole	Fire Hydrant

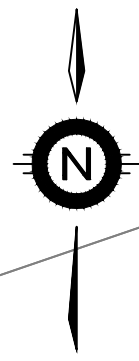

(SEE SHEET 45)
MATCHLINE

5

KENNEDY ROAD

PROJECT BOUNDARIES

6

CSP 500

HP

BB

MATCHLINE
(SEE SHEET 43)

Data presented herein is subject to multiVIEW's terms and conditions as listed on the final page of the contract drawings.



THE LOCATION OF UNDERGROUND SERVICES SHOULD BE VERIFIED PRIOR TO EXCAVATION. UTILITY LOCATES ARE REQUIRED PRIOR TO ANY EXCAVATION ACTIVITY

SUBSURFACE UTILITY ENGINEERING
HYDRO EXCAVATION & CCTV
CONCRETE SCANNING
UTILITY LOCATES
NEAR-SURFACE GEOPHYSICS

Tel: 1-800-363-3116
Fax: 1-866-571-5946
www.multiVIEW.ca
325 Matheson Blvd East
Mississauga, ON, L4Z1X8

Project No.:	Date:	Surveyed/Drawn By:	Appr:
46726	2021-08-13	EW/RF	YC
For: THE REGIONAL MUNICIPALITY OF YORK			
Site: WARDEN AVE & KENNEDY RD MARKHAM, ON			

The engineering stamp on this drawing is to confirm that the Subsurface Utility Engineering work was performed according to the scope of work in the contract, the industry best practices and ASCI 38-02 Standard. The QL-B depiction accuracy is governed by the geophysical tool limitations and site conditions, as detailed in multiVIEW's Terms and Conditions in the last sheet of the attached composite drawing.

SUE UTILITY CODES			
W	Watermain	H	Hydro
G	Gasmain	E	Electrical
BT	Bell	SL	Streetlight
BFO	Bell FO	TL	Trafficlight
RFO	Rogers FO	STM	Storm Sewer
W	Water (QL-D)	H	Hydro (QL-D)
G	Gas (QL-D)	BT	Bell (QL-D)
BFO	Bell (QL-D)	RFO	RFO (QL-D)
TV	TV (QL-D)	HKTRENCH	Hydro Trench
ZAYQ	Zayo (QL-D)	STM	Storm (QL-D)
Quality Level B		Quality Level C	
Quality Level D		Project Boundaries	

ALL UTILITIES DEPICTED ARE AT "QUALITY LEVEL B" UNLESS OTHERWISE NOTED

SHEET 44 of 64					DRAWING No: 47626-SUE- DWG
Rev. No.	Drawn By	Checked By	Date	Revision	

SUE UTILITY FEATURES CODES

Manhole	Bell/Rogers Ped	Catch Basin
Water Valve	Hydro Pole	Street Light Pole
Traffic Camera	Hand Well	Transformer
Gas Valve	Trafficlight Pole	Fire Hydrant

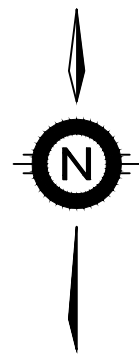
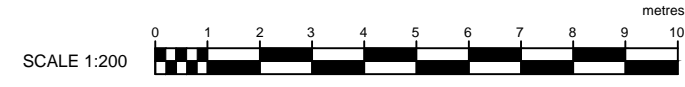

LOT

(SEE SHEET 46)
MATCHLINE

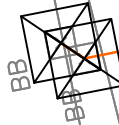

HP

BB



HP

HP

HP

HP

HP

HP

HP

HP

HP

HP

HP

HP

HP

HP

HP

HP

HP

HP

KENNEDY ROAD

PROJECT BOUNDARIES

MATCHLINE
(SEE SHEET 44)

Data presented herein is subject to multiVIEW's terms and conditions as listed on the final page of the contract drawings.

multi view
Insight. not hindsight

THE LOCATION OF UNDERGROUND SERVICES SHOULD BE VERIFIED PRIOR TO EXCAVATION. UTILITY LOCATES ARE REQUIRED PRIOR TO ANY EXCAVATION ACTIVITY.

SUBSURFACE UTILITY ENGINEERING
HYDRO EXCAVATION & CCTV
CONCRETE SCANNING
UTILITY LOCATES
NEAR-SURFACE GEOPHYSICS

Tel: 1-800-363-3116
Fax: 1-866-571-5946
www.multiVIEW.ca
325 Matheson Blvd East
Mississauga, ON, L4Z1X8

Project No.:	Date:	Surveyed/Drawn By:	Appr:
46726	2021-08-13	EW/RF	YC
For: THE REGIONAL MUNICIPALITY OF YORK			
Site: WARDEN AVE & KENNEDY RD MARKHAM, ON			

The engineering stamp on this drawing is to confirm that the Subsurface Utility Engineering work was performed according to the scope of work in the contract, the industry best practices and ASCI 38-02 Standard. The QL-B depiction accuracy is governed by the geophysical tool limitations and site conditions, as detailed in multiVIEW's Terms and Conditions in the last sheet of the attached composite drawing.

SUE UTILITY CODES

Watermain	Hydro	Water (QL-D)	TV (QL-D)
Gasmain	Electrical	Gas (QL-D)	Hydro Trench
Bell	Streetlight	Bell (QL-D)	Zayo (QL-D)
Bell FO	Trafficlight	RFO (QL-D)	Storm (QL-D)
Rogers FO	Storm Sewer	Hydro (QL-D)	Project Boundaries

Quality Level B
Quality Level C
Quality Level D

ALL UTILITIES DEPICTED ARE AT "QUALITY LEVEL B" UNLESS OTHERWISE NOTED

SHEET 45 of 64

Rev. No.	Drawn By	Checked By	Date	Revision

DRAWING No: 47626-SUE- DWG

(SEE SHEET 47)
MATCHLINE

SUE UTILITY FEATURES CODES		
Manhole	Bell/Rogers Ped	Catch Basin
Water Valve	Hydro Pole	Street Light Pole
Traffic Camera	Hand Well	Transformer
Gas Valve	Trafficlight Pole	Fire Hydrant

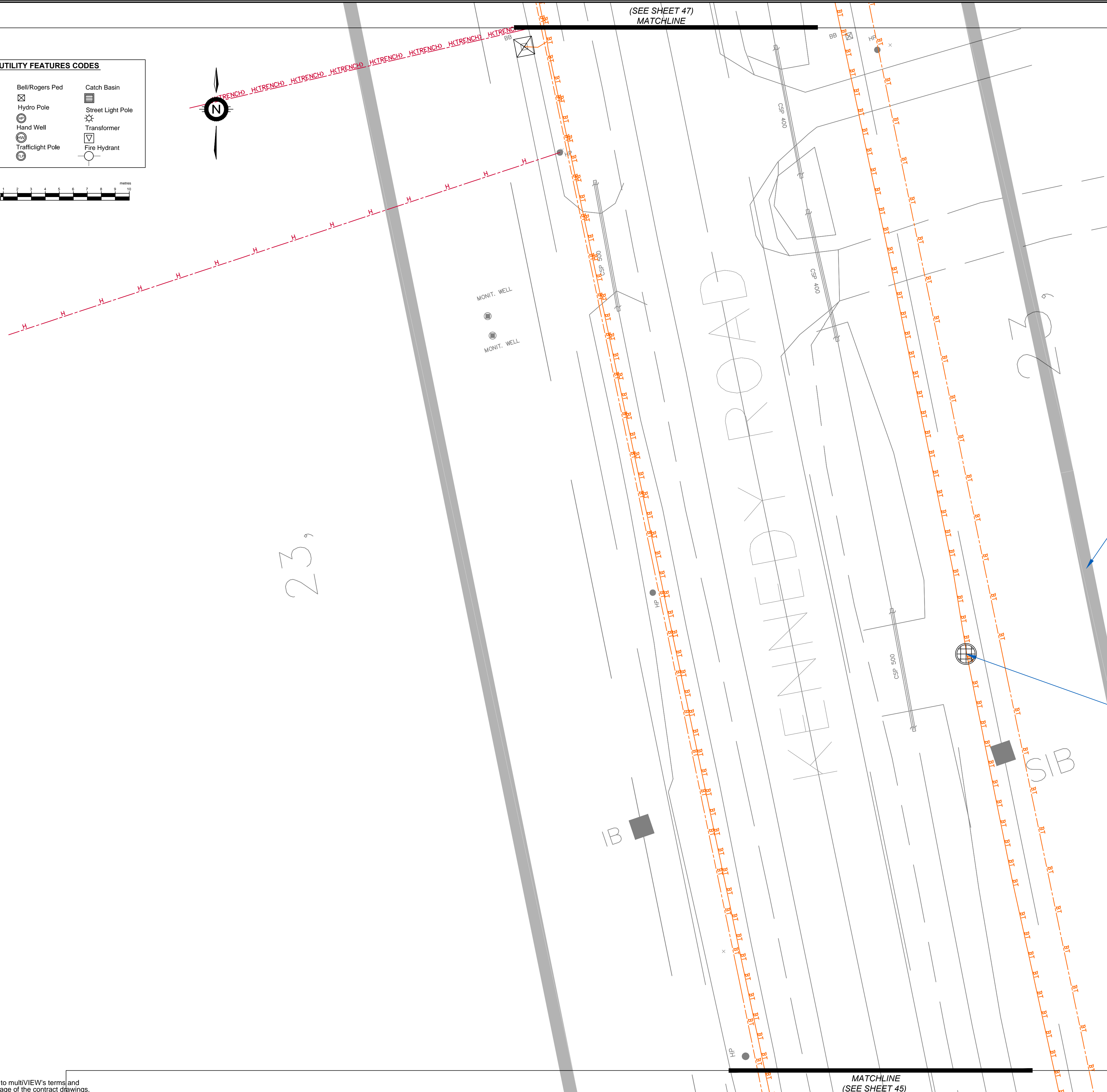
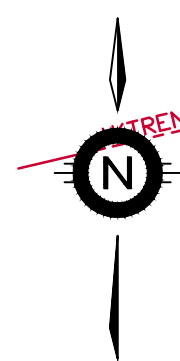
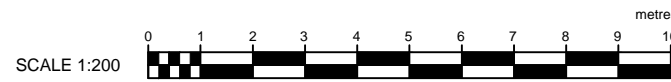

PROJECT BOUNDARIES

BELL MANHOLE

MATCHLINE
(SEE SHEET 45)

Data presented herein is subject to multiVIEW's terms and conditions as listed on the final page of the contract drawings.



SUBSURFACE UTILITY ENGINEERING
HYDRO EXCAVATION & CCTV
CONCRETE SCANNING
UTILITY LOCATES
NEAR-SURFACE GEOPHYSICS

Tel: 1-800-363-3116
Fax: 1-866-571-5946
www.multiVIEW.ca
325 Matheson Blvd East
Mississauga, ON, L4Z1X8

Project No.: 46726	Date: 2021-08-13	Surveyed/Drawn By: EW/RF	Appr: YC
For: THE REGIONAL MUNICIPALITY OF YORK			
Site: WARDEN AVE & KENNEDY RD MARKHAM, ON			

The engineering stamp on this drawing is to confirm that the Subsurface Utility Engineering work was performed according to the scope of work in the contract, the industry best practices and ASCI 38-02 Standard. The QL-B depiction accuracy is governed by the geophysical tool limitations and site conditions, as detailed in multiVIEW's Terms and Conditions in the last sheet of the attached composite drawing.

SUE UTILITY CODES			
W	Watermain	H	Hydro
G	Gasmain	E	Electrical
BT	Bell	SL	Streetlight
BFO	Bell FO	TL	Trafficlight
RFO	Rogers FO	STM	Storm Sewer
W	Water (QL-D)	HKTRENCH	Hydro Trench
G	Gas (QL-D)	ZAYQ	Zayo (QL-D)
BT	Bell (QL-D)	STM	Storm (QL-D)
RFO	RFO (QL-D)	H	Hydro (QL-D)
TV	TV (QL-D)		

Quality Level B
Quality Level C
Quality Level D

Project Boundaries

ALL UTILITIES DEPICTED ARE AT "QUALITY LEVEL B" UNLESS OTHERWISE NOTED

SHEET 46 of 64					DRAWING No: 47626-SUE- DWG
Rev. No.	Drawn By	Checked By	Date	Revision	

(SEE SHEET 48)
MATCHLINE

SUE UTILITY FEATURES CODES

Manhole	Bell/Rogers Ped	Catch Basin
Water Valve	Hydro Pole	Street Light Pole
Traffic Camera	Hand Well	Transformer
Gas Valve	Trafficlight Pole	Fire Hydrant

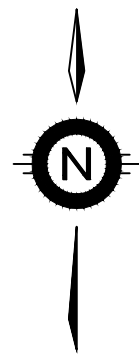

CONCESSION

KENNEDY ROAD

CONCESSION

PROJECT BOUNDARIES

MATCHLINE
(SEE SHEET 46)

Data presented herein is subject to multiVIEW's terms and conditions as listed on the final page of the contract drawings.

multi view
Insight. not hindsight

THE LOCATION OF UNDERGROUND SERVICES SHOULD BE VERIFIED PRIOR TO EXCAVATION. UTILITY LOCATES ARE REQUIRED PRIOR TO ANY EXCAVATION ACTIVITY

SUBSURFACE UTILITY ENGINEERING
HYDRO EXCAVATION & CCTV
CONCRETE SCANNING
UTILITY LOCATES
NEAR-SURFACE GEOPHYSICS

Tel: 1-800-363-3116
Fax: 1-866-571-5946
www.multiVIEW.ca
325 Matheson Blvd East
Mississauga, ON, L4Z1X8

Project No.: 46726	Date: 2021-08-13	Surveyed/Drawn By: EW/RF	Appr: YC
For: THE REGIONAL MUNICIPALITY OF YORK			
Site: WARDEN AVE & KENNEDY RD MARKHAM, ON			

The engineering stamp on this drawing is to confirm that the Subsurface Utility Engineering work was performed according to the scope of work in the contract, the industry best practices and ASCI 38-02 Standard. The QL-B depiction accuracy is governed by the geophysical tool limitations and site conditions, as detailed in multiVIEW's Terms and Conditions in the last sheet of the attached composite drawing.

SUE UTILITY CODES

W	Watermain	H	Hydro	Water (QL-D)	TV	TV (QL-D)
G	Gasmain	E	Electrical	Gas (QL-D)	HTRENCH	Hydro Trench
BT	Bell	SL	Streetlight	BT	ZAYQ	Zayo (QL-D)
BFO	Bell FO	TL	Trafficlight	RFO	STM	Storm (QL-D)
RFO	Rogers FO	STM	Storm Sewer	H		Hydro (QL-D)
						Project Boundaries

Quality Level B
Quality Level C
Quality Level D

ALL UTILITIES DEPICTED ARE AT "QUALITY LEVEL B" UNLESS OTHERWISE NOTED

SHEET 47 of 64

Rev. No.	Drawn By	Checked By	Date	Revision

DRAWING No: 47626-SUE- DWG

(SEE SHEET 49)
MATCHLINE

SUE UTILITY FEATURES CODES

Manhole	Bell/Rogers Ped	Catch Basin
Water Valve	Hydro Pole	Street Light Pole
Traffic Camera	Hand Well	Transformer
Gas Valve	Trafficlight Pole	Fire Hydrant

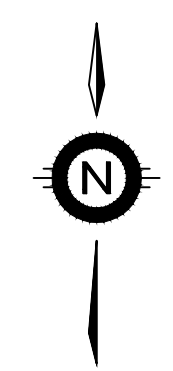

5

H/VAULT
UTIL/BOX

STANDPIPE
STANDPIPE

UTIL/BOX

KENNEDY ROAD

SB
SB

PROJECT BOUNDARIES

MATCHLINE
(SEE SHEET 47)

Data presented herein is subject to multiVIEW's terms and conditions as listed on the final page of the contract drawings.



THE LOCATION OF UNDERGROUND SERVICES SHOULD BE VERIFIED PRIOR TO EXCAVATION. UTILITY LOCATES ARE REQUIRED PRIOR TO ANY EXCAVATION ACTIVITY

SUBSURFACE UTILITY ENGINEERING
HYDRO EXCAVATION & CCTV
CONCRETE SCANNING
UTILITY LOCATES
NEAR-SURFACE GEOPHYSICS

Tel: 1-800-363-3116
Fax: 1-866-571-5946
www.multiVIEW.ca
325 Matheson Blvd East
Mississauga, ON, L4Z1X8

Project No.: 46726	Date: 2021-08-13	Surveyed/Drawn By: EW/RF	Appr: YC
For: THE REGIONAL MUNICIPALITY OF YORK			
Site: WARDEN AVE & KENNEDY RD MARKHAM, ON			

The engineering stamp on this drawing is to confirm that the Subsurface Utility Engineering work was performed according to the scope of work in the contract, the industry best practices and ASCI 38-02 Standard. The QL-B depiction accuracy is governed by the geophysical tool limitations and site conditions, as detailed in multiVIEW's Terms and Conditions in the last sheet of the attached composite drawing.

SUE UTILITY CODES			
Watermain	Hydro	Water (QL-D)	TV (QL-D)
Gasmain	Electrical	Gas (QL-D)	Hydro Trench
Bell	Streetlight	Bell (QL-D)	Zayo (QL-D)
Bell FO	Trafficlight	RFO (QL-D)	Storm (QL-D)
Rogers FO	Storm Sewer	Hydro (QL-D)	Project Boundaries

Quality Level B
Quality Level C
Quality Level D

ALL UTILITIES DEPICTED ARE AT "QUALITY LEVEL B" UNLESS OTHERWISE NOTED

SHEET 48 of 64					DRAWING No: 47626-SUE- DWG
Rev. No.	Drawn By	Checked By	Date	Revision	

(SEE SHEET 50)
MATCHLINE

SUE UTILITY FEATURES CODES		
Manhole	Bell/Rogers Ped	Catch Basin
Water Valve	Hydro Pole	Street Light Pole
Traffic Camera	Hand Well	Transformer
Gas Valve	Trafficlight Pole	Fire Hydrant

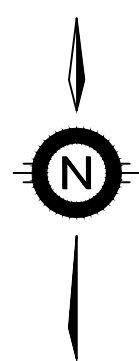

SCALE 1:200

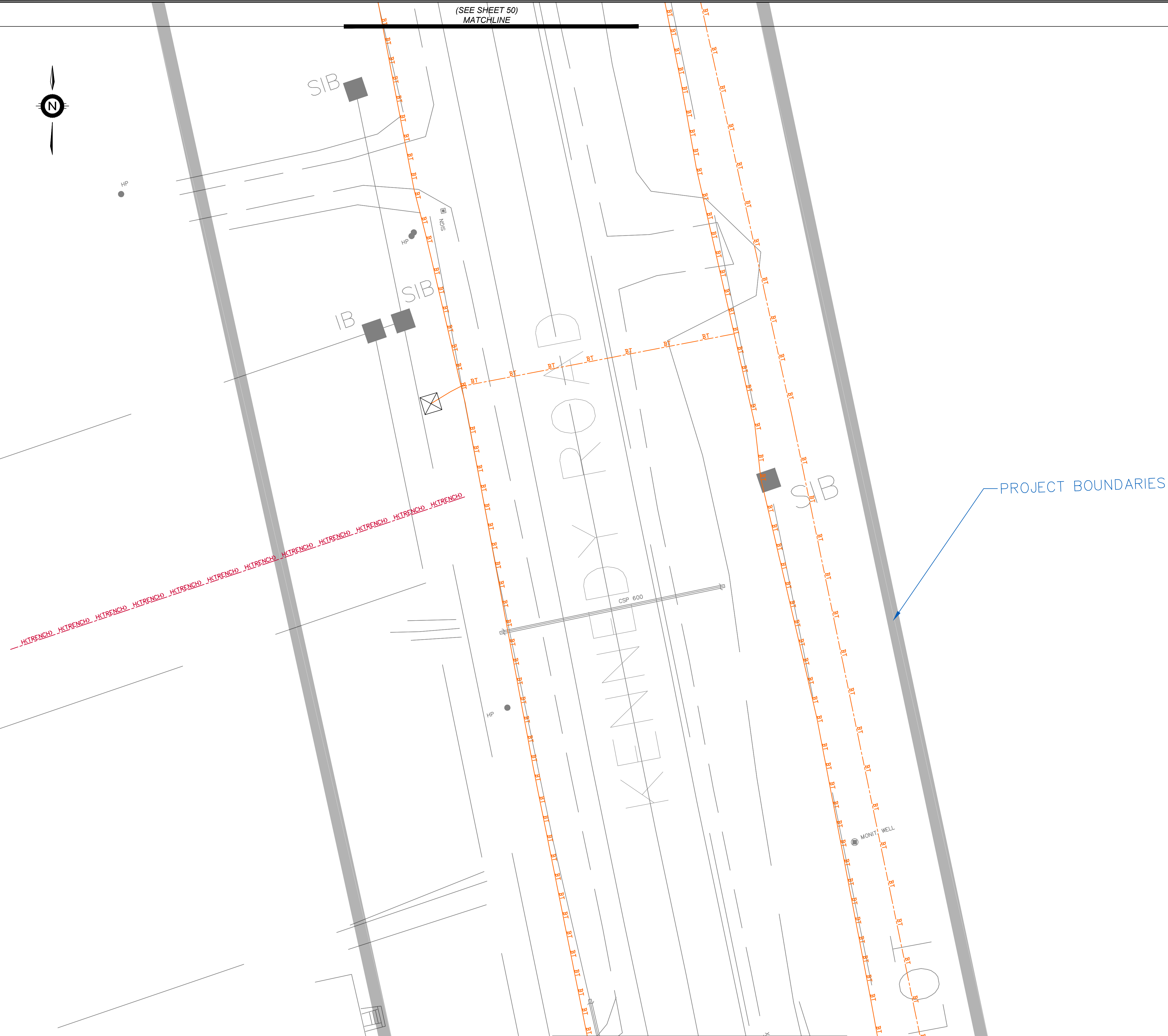

PROJECT BOUNDARIES

MATCHLINE
(SEE SHEET 48)

Data presented herein is subject to multiVIEW's terms and conditions as listed on the final page of the contract drawings.



Project No.:	Date:	Surveyed/Drawn By:	Appr:
46726	2021-08-13	EW/RF	YC
For: THE REGIONAL MUNICIPALITY OF YORK			

The engineering stamp on this drawing is to confirm that the Subsurface Utility Engineering work was performed according to the scope of work in the contract, the industry best practices and ASCI 38-02 Standard. The QL-B depiction accuracy is governed by the geophysical tool limitations and site conditions, as detailed in multiVIEW's Terms and Conditions in the last sheet of the attached composite drawing.

SUBSURFACE UTILITY ENGINEERING
HYDRO EXCAVATION & CCTV
CONCRETE SCANNING
UTILITY LOCATES
NEAR-SURFACE GEOPHYSICS

Tel: 1-800-363-3116
Fax: 1-866-571-5946
www.multiVIEW.ca
325 Matheson Blvd East
Mississauga, ON, L4Z1X8

Site: WARDEN AVE & KENNEDY RD
MARKHAM, ON

SUE UTILITY CODES			
Watermain	Hydro	Water (QL-D)	TV (QL-D)
Gasmain	Electrical	Gas (QL-D)	Hydro Trench
Bell	Streetlight	Bell (QL-D)	Zayo (QL-D)
Bell FO	Trafficlight	RFO (QL-D)	Storm (QL-D)
Rogers FO	Storm Sewer	Hydro (QL-D)	Project Boundaries

Quality Level B
Quality Level C
Quality Level D

ALL UTILITIES DEPICTED ARE AT "QUALITY LEVEL B" UNLESS OTHERWISE NOTED

SHEET 49 of 64					DRAWING No: 47626-SUE- DWG
Rev. No.	Drawn By	Checked By	Date	Revision	

CONCRETE

(SEE SHEET 51)
MATCHLINE

SUE UTILITY FEATURES CODES

Manhole	Bell/Rogers Ped	Catch Basin
Water Valve	Hydro Pole	Street Light Pole
Traffic Camera	Hand Well	Transformer
Gas Valve	Trafficlight Pole	Fire Hydrant



SIB

SIB

IB

KENNEDY ROAD

CSP 400

CSP 600

SIGN

SIB

SIB

SIB

PROJECT BOUNDARIES

24

MATCHLINE
(SEE SHEET 49)

Data presented herein is subject to multiVIEW's terms and conditions as listed on the final page of the contract drawings.



THE LOCATION OF UNDERGROUND SERVICES SHOULD BE VERIFIED PRIOR TO EXCAVATION. UTILITY LOCATES ARE REQUIRED PRIOR TO ANY EXCAVATION ACTIVITY.

SUBSURFACE UTILITY ENGINEERING
HYDRO EXCAVATION & CCTV
CONCRETE SCANNING
UTILITY LOCATES
NEAR-SURFACE GEOPHYSICS

Tel: 1-800-363-3116
Fax: 1-866-571-5946
www.multiVIEW.ca
325 Matheson Blvd East
Mississauga, ON, L4Z1X8

Project No.:	Date:	Surveyed/Drawn By:	Appr:
46726	2021-08-13	EW/RF	YC

For: THE REGIONAL MUNICIPALITY OF YORK

Site: WARDEN AVE & KENNEDY RD
MARKHAM, ON

The engineering stamp on this drawing is to confirm that the Subsurface Utility Engineering work was performed according to the scope of work in the contract, the industry best practices and ASCI 38-02 Standard. The QL-B depiction accuracy is governed by the geophysical tool limitations and site conditions, as detailed in multiVIEW's Terms and Conditions in the last sheet of the attached composite drawing.

SUE UTILITY CODES

Watermain	Hydro	Water (QL-D)	TV (QL-D)
Gasmain	Electrical	Gas (QL-D)	Hydro Trench
Bell	Streetlight	Bell (QL-D)	Zayo (QL-D)
Bell FO	Trafficlight	RFO (QL-D)	Storm (QL-D)
Rogers FO	Storm Sewer	Hydro (QL-D)	Project Boundaries

Quality Level B:
 Quality Level C:
 Quality Level D:

ALL UTILITIES DEPICTED ARE AT "QUALITY LEVEL B" UNLESS OTHERWISE NOTED

SHEET 50 of 64					DRAWING No: 47626-SUE- DWG
Rev. No.	Drawn By	Checked By	Date	Revision	

(SEE SHEET 52)
MATCHLINE

SUE UTILITY FEATURES CODES

Manhole	Bell/Rogers Ped	Catch Basin
Water Valve	Hydro Pole	Street Light Pole
Traffic Camera	Hand Well	Transformer
Gas Valve	Trafficlight Pole	Fire Hydrant

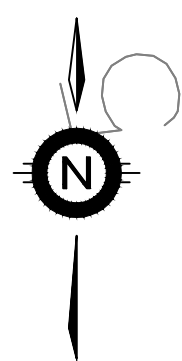

NOISS

KENNEDY ROAD

CONCESSION

PROJECT BOUNDARIES

MATCHLINE
(SEE SHEET 50)

Data presented herein is subject to multiVIEW's terms and conditions as listed on the final page of the contract drawings.



THE LOCATION OF UNDERGROUND SERVICES SHOULD BE VERIFIED PRIOR TO EXCAVATION. UTILITY LOCATES ARE REQUIRED PRIOR TO ANY EXCAVATION ACTIVITY.

SUBSURFACE UTILITY ENGINEERING
HYDRO EXCAVATION & CCTV
CONCRETE SCANNING
UTILITY LOCATES
NEAR-SURFACE GEOPHYSICS

Tel: 1-800-363-3116
Fax: 1-866-571-5946
www.multiVIEW.ca
325 Matheson Blvd East
Mississauga, ON, L4Z1X8

Project No.:	Date:	Surveyed/Drawn By:	Appr:
46726	2021-08-13	EW/RF	YC

For: THE REGIONAL MUNICIPALITY OF YORK

Site: WARDEN AVE & KENNEDY RD
MARKHAM, ON

The engineering stamp on this drawing is to confirm that the Subsurface Utility Engineering work was performed according to the scope of work in the contract, the industry best practices and ASCI 38-02 Standard. The QL-B depiction accuracy is governed by the geophysical tool limitations and site conditions, as detailed in multiVIEW's Terms and Conditions in the last sheet of the attached composite drawing.

SUE UTILITY CODES

W	Watermain	H	Hydro	TV	TV (QL-D)
G	Gasmain	E	Electrical	HTRENCH	Hydro Trench
BT	Bell	SL	Streetlight	ZAYQ	Zayo (QL-D)
BFO	Bell FO	TL	Trafficlight	STM	Storm (QL-D)
RFO	Rogers FO	STM	Storm Sewer	H	Hydro (QL-D)

Quality Level B
Quality Level C
Quality Level D

Project Boundaries

ALL UTILITIES DEPICTED ARE AT "QUALITY LEVEL B" UNLESS OTHERWISE NOTED

SHEET 51 of 64					DRAWING No: 47626-SUE- DWG
Rev. No.	Drawn By	Checked By	Date	Revision	

SUE UTILITY FEATURES CODES

Manhole	Bell/Rogers Ped	Catch Basin
Water Valve	Hydro Pole	Street Light Pole
Traffic Camera	Hand Well	Transformer
Gas Valve	Trafficlight Pole	Fire Hydrant

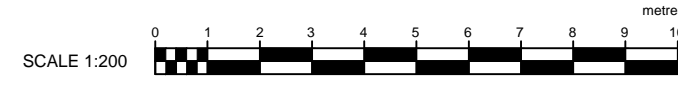
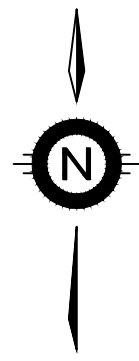

(SEE SHEET 53)
MATCHLINE

KENNEDY ROAD

PROJECT BOUNDARIES

MATCHLINE
(SEE SHEET 51)

Data presented herein is subject to multiVIEW's terms and conditions as listed on the final page of the contract drawings.

multi view
Insight. not hindsight

THE LOCATION OF UNDERGROUND SERVICES SHOULD BE VERIFIED PRIOR TO EXCAVATION. UTILITY LOCATES ARE REQUIRED PRIOR TO ANY EXCAVATION ACTIVITY.

SUBSURFACE UTILITY ENGINEERING
HYDRO EXCAVATION & CCTV
CONCRETE SCANNING
UTILITY LOCATES
NEAR-SURFACE GEOPHYSICS

Tel: 1-800-363-3116
Fax: 1-866-571-5946
www.multiVIEW.ca
325 Matheson Blvd East
Mississauga, ON, L4Z1X8

Project No.: 46726	Date: 2021-08-13	Surveyed/Drawn By: EW/RF	Appr: YC
For: THE REGIONAL MUNICIPALITY OF YORK			
Site: WARDEN AVE & KENNEDY RD MARKHAM, ON			

The engineering stamp on this drawing is to confirm that the Subsurface Utility Engineering work was performed according to the scope of work in the contract, the industry best practices and ASCI 38-02 Standard. The QL-B depiction accuracy is governed by the geophysical tool limitations and site conditions, as detailed in multiVIEW's Terms and Conditions in the last sheet of the attached composite drawing.

SUE UTILITY CODES

Watermain	Hydro	Water (QL-D)	TV (QL-D)
Gasmain	Electrical	Gas (QL-D)	Hydro Trench
Bell	Streetlight	Bell (QL-D)	Zayo (QL-D)
Bell FO	Trafficlight	RFO (QL-D)	Storm (QL-D)
Rogers FO	Storm Sewer	Hydro (QL-D)	Project Boundaries

Quality Level B:
Quality Level C:
Quality Level D:

ALL UTILITIES DEPICTED ARE AT "QUALITY LEVEL B" UNLESS OTHERWISE NOTED

SHEET 52 of 64

Rev. No.	Drawn By	Checked By	Date	Revision

DRAWING No: 47626-SUE- DWG

SUE UTILITY FEATURES CODES

- | | | |
|----------------|-------------------|-------------------|
| Manhole | Bell/Rogers Ped | Catch Basin |
| Water Valve | Hydro Pole | Street Light Pole |
| Traffic Camera | Hand Well | Transformer |
| Gas Valve | Trafficlight Pole | Fire Hydrant |

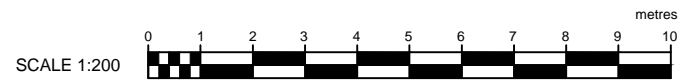
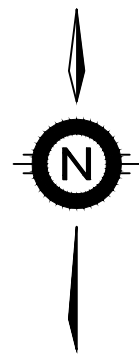

(SEE SHEET 54)
MATCHLINE

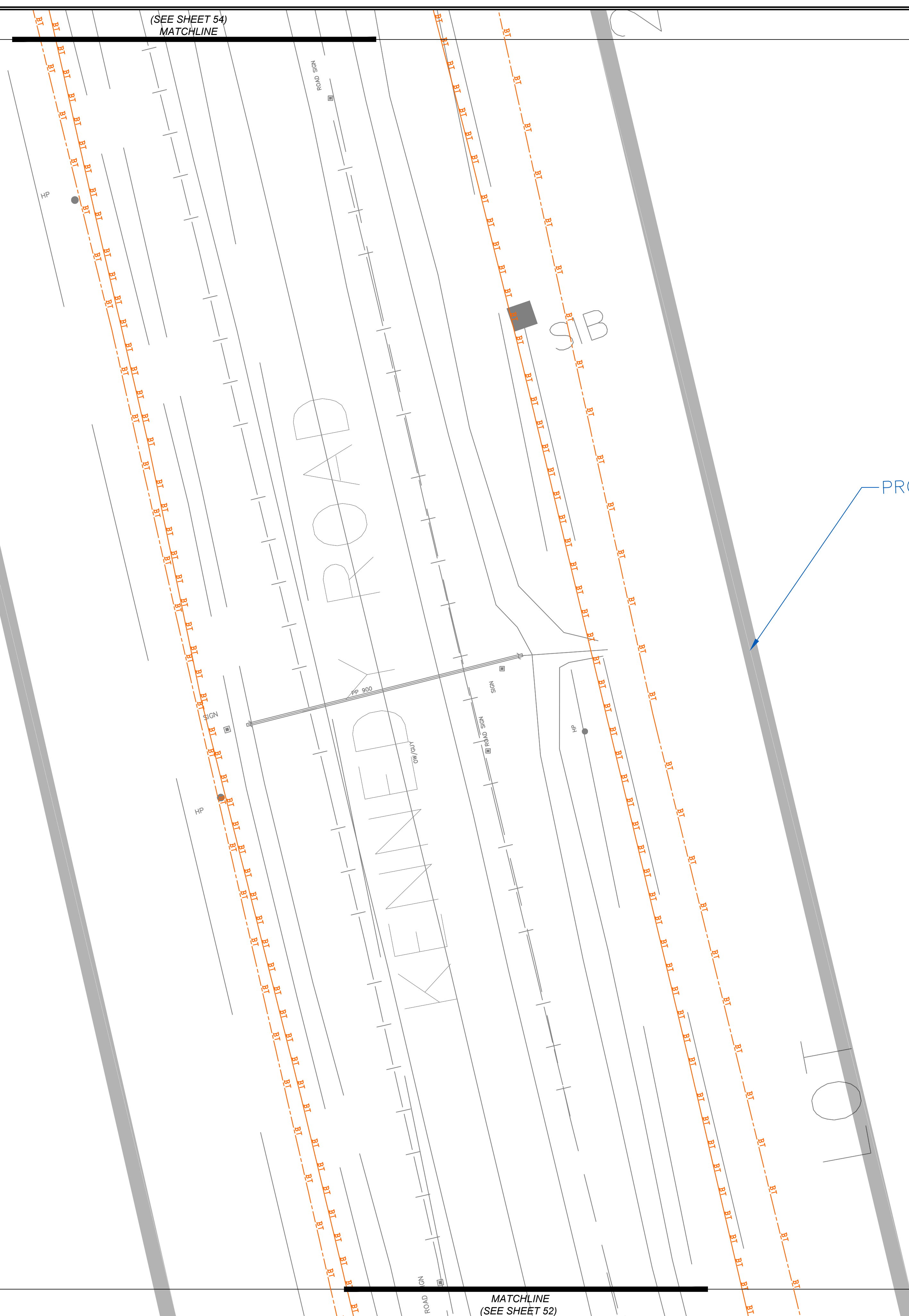

PROJECT BOUNDARIES

MATCHLINE
(SEE SHEET 52)

Data presented herein is subject to multiVIEW's terms and conditions as listed on the final page of the contract drawings.



Project No.: 46726	Date: 2021-08-13	Surveyed/Drawn By: EW/RF	Appr: YC
For: THE REGIONAL MUNICIPALITY OF YORK			

The engineering stamp on this drawing is to confirm that the Subsurface Utility Engineering work was performed according to the scope of work in the contract, the industry best practices and ASCI 38-02 Standard. The QL-B depiction accuracy is governed by the geophysical tool limitations and site conditions, as detailed in multiVIEW's Terms and Conditions in the last sheet of the attached composite drawing.

SUBSURFACE UTILITY ENGINEERING
HYDRO EXCAVATION & CCTV
CONCRETE SCANNING
UTILITY LOCATES
NEAR-SURFACE GEOPHYSICS

Tel: 1-800-363-3116
Fax: 1-866-571-5946
www.multiVIEW.ca
325 Matheson Blvd East
Mississauga, ON, L4Z1X8

Site: WARDEN AVE & KENNEDY RD
MARKHAM, ON

SUE UTILITY CODES			
Watermain	Hydro	Water (QL-D)	TV (QL-D)
Gasmain	Electrical	Gas (QL-D)	Hydro Trench
Bell	Streetlight	Bell (QL-D)	Zayo (QL-D)
Bell FO	Trafficlight	RFO (QL-D)	Storm (QL-D)
Rogers FO	Storm Sewer	Hydro (QL-D)	Project Boundaries

Quality Level B:
 Quality Level C:
 Quality Level D:

ALL UTILITIES DEPICTED ARE AT "QUALITY LEVEL B" UNLESS OTHERWISE NOTED

SHEET 53 of 64					DRAWING No: 47626-SUE- DWG
Rev. No.	Drawn By	Checked By	Date	Revision	

(SEE SHEET 55)
MATCHLINE

SUE UTILITY FEATURES CODES

Manhole	Bell/Rogers Ped	Catch Basin
Water Valve	Hydro Pole	Street Light Pole
Traffic Camera	Hand Well	Transformer
Gas Valve	Trafficlight Pole	Fire Hydrant

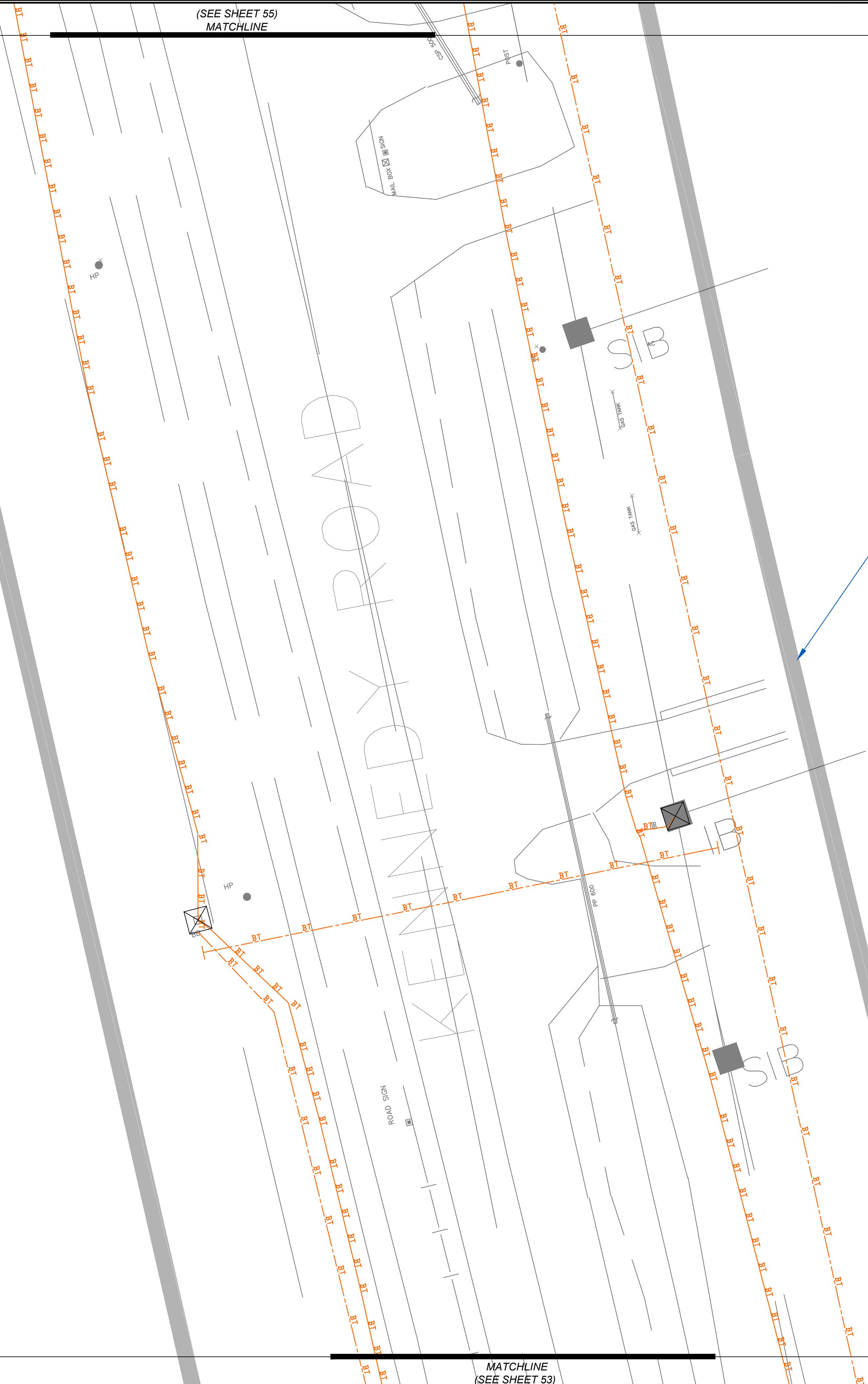
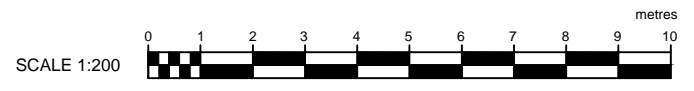
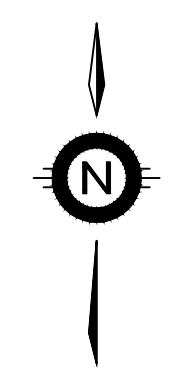

PROJECT BOUNDARIES

MATCHLINE
(SEE SHEET 53)

259

Data presented herein is subject to multiVIEW's terms and conditions as listed on the final page of the contract drawings.



THE LOCATION OF UNDERGROUND SERVICES SHOULD BE VERIFIED PRIOR TO EXCAVATION. UTILITY LOCATES ARE REQUIRED PRIOR TO ANY EXCAVATION ACTIVITY.

SUBSURFACE UTILITY ENGINEERING
HYDRO EXCAVATION & CCTV
CONCRETE SCANNING
UTILITY LOCATES
NEAR-SURFACE GEOPHYSICS

Tel: 1-800-363-3116
Fax: 1-866-571-5946
www.multiVIEW.ca
325 Matheson Blvd East
Mississauga, ON, L4Z1X8

Project No.:	Date:	Surveyed/Drawn By:	Appr.:
46726	2021-08-13	EW/RF	YC
For: THE REGIONAL MUNICIPALITY OF YORK			
Site: WARDEN AVE & KENNEDY RD MARKHAM, ON			

The engineering stamp on this drawing is to confirm that the Subsurface Utility Engineering work was performed according to the scope of work in the contract, the industry best practices and ASCI 38-02 Standard. The QL-B depiction accuracy is governed by the geophysical tool limitations and site conditions, as detailed in multiVIEW's Terms and Conditions in the last sheet of the attached composite drawing.

SUE UTILITY CODES

W	Watermain	H	Hydro	TV	TV (QL-D)
G	Gasmain	E	Electrical	HTRENCH	Hydro Trench
BT	Bell	SL	Streetlight	ZAYQ	Zayo (QL-D)
BFO	Bell FO	TL	Trafficlight	STM	Storm (QL-D)
RFO	Rogers FO	STM	Storm Sewer	H	Hydro (QL-D)
					Project Boundaries

Quality Level B
Quality Level C
Quality Level D

ALL UTILITIES DEPICTED ARE AT "QUALITY LEVEL B" UNLESS OTHERWISE NOTED

SHEET 54 of 64					DRAWING No: 47626-SUE- DWG
Rev. No.	Drawn By	Checked By	Date	Revision	

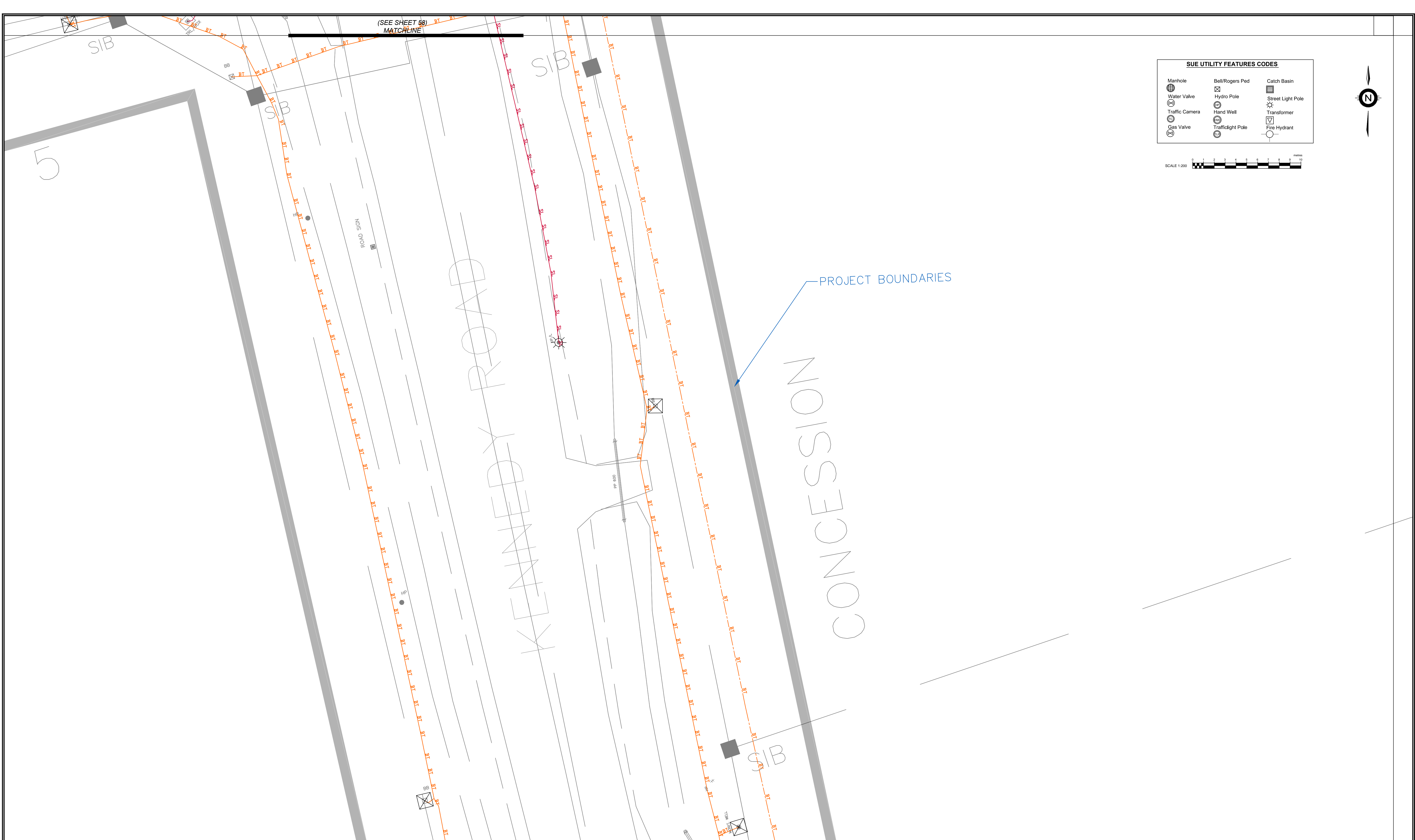

SUE UTILITY FEATURES CODES

Manhole	Bell/Rogers Ped	Catch Basin
Water Valve	Hydro Pole	Street Light Pole
Traffic Camera	Hand Well	Transformer
Gas Valve	Trafficlight Pole	Fire Hydrant

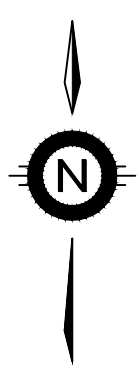
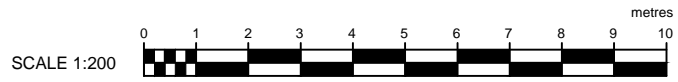

PROJECT BOUNDARIES

KENNEDY ROAD

CONCESSION

Data presented herein is subject to multiVIEW's terms and conditions as listed on the final page of the contract drawings.



SUBSURFACE UTILITY ENGINEERING
HYDRO EXCAVATION & CCTV
CONCRETE SCANNING
UTILITY LOCATES
NEAR-SURFACE GEOPHYSICS

Tel: 1-800-363-3116
Fax: 1-866-571-5946
www.multiVIEW.ca
325 Matheson Blvd East
Mississauga, ON, L4Z1X8

Project No.: 46726	Date: 2021-08-13	Surveyed/Drawn By: EW/RF	Appr: YC
For: THE REGIONAL MUNICIPALITY OF YORK			
Site: WARDEN AVE & KENNEDY RD MARKHAM, ON			

The engineering stamp on this drawing is to confirm that the Subsurface Utility Engineering work was performed according to the scope of work in the contract, the industry best practices and ASCI 38-02 Standard. The QL-B depiction accuracy is governed by the geophysical tool limitations and site conditions, as detailed in multiVIEW's Terms and Conditions in the last sheet of the attached composite drawing.

MATCHLINE
(SEE SHEET 54)

SUE UTILITY CODES

W	Watermain	H	Hydro	W	Water (QL-D)	TV	TV (QL-D)
G	Gasmain	E	Electrical	G	Gas (QL-D)	HTRENCH	Hydro Trench
BT	Bell	SL	Streetlight	BT	Bell (QL-D)	ZAYQ	Zayo (QL-D)
BFO	Bell FO	TL	Trafficlight	RFO	RFO (QL-D)	STM	Storm (QL-D)
RFO	Rogers FO	STM	Storm Sewer	H	Hydro (QL-D)		Project Boundaries

Quality Level B
Quality Level C
Quality Level D

ALL UTILITIES DEPICTED ARE AT "QUALITY LEVEL B" UNLESS OTHERWISE NOTED

SHEET 55 of 64

Rev. No.	Drawn By	Checked By	Date	DRAWING No: 47626-SUE- DWG
				Revision

All the available records are showing no Sewers infrastructure in this area

SUE UTILITY FEATURES CODES		
Manhole	Bell/Rogers Ped	Catch Basin
Water Valve	Hydro Pole	Street Light Pole
Traffic Camera	Hand Well	Transformer
Gas Valve	Trafficlight Pole	Fire Hydrant

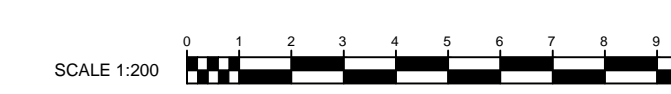

PROJECT BOUNDARIES



MATCHLINE (SEE SHEET 57)

25,

Data presented herein is subject to multiVIEW's terms and conditions as listed on the final page of the contract drawings.



Project No.:	Date:	Surveyed/Drawn By:	Appr:
46726	2021-08-13	EW/RF	YC

For: THE REGIONAL MUNICIPALITY OF YORK

Site: WARDEN AVE & KENNEDY RD
MARKHAM, ON

The engineering stamp on this drawing is to confirm that the Subsurface Utility Engineering work was performed according to the scope of work in the contract, the industry best practices and ASCI 38-02 Standard. The QL-B depiction accuracy is governed by the geophysical tool limitations and site conditions, as detailed in multiVIEW's Terms and Conditions in the last sheet of the attached composite drawing.

SUE UTILITY CODES			
W	Watermain	H	Hydro
G	Gasmain	E	Electrical
BT	Bell	SL	Streetlight
BFO	Bell FO	TL	Trafficlight
RFO	Rogers FO	STM	Storm Sewer
W	Water (QL-D)	H	Hydro (QL-D)
G	Gas (QL-D)	TV	TV (QL-D)
BT	Bell (QL-D)	HTRENCH	Hydro Trench
RFO	RFO (QL-D)	ZAYQ	Zayo (QL-D)
STM	Storm (QL-D)	Project Boundaries	Project Boundaries

Quality Level B:
 Quality Level C:
 Quality Level D:

ALL UTILITIES DEPICTED ARE AT "QUALITY LEVEL B" UNLESS OTHERWISE NOTED

SHEET 56 of 64				DRAWING No: 47626-SUE- DWG
Rev. No.	Drawn By	Checked By	Date	Revision

THE LOCATION OF UNDERGROUND SERVICES SHOULD BE VERIFIED PRIOR TO EXCAVATION. UTILITY LOCATES ARE REQUIRED PRIOR TO ANY EXCAVATION ACTIVITY

SUBSURFACE UTILITY ENGINEERING
HYDRO EXCAVATION & CCTV
CONCRETE SCANNING
UTILITY LOCATES
NEAR-SURFACE GEOPHYSICS

Tel: 1-800-363-3116
Fax: 1-866-571-5946
www.multiVIEW.ca
325 Matheson Blvd East
Mississauga, ON, L4Z1X8

SUE UTILITY FEATURES CODES		
Manhole	Bell/Rogers Ped	Catch Basin
Water Valve	Hydro Pole	Street Light Pole
Traffic Camera	Hand Well	Transformer
Gas Valve	Trafficlight Pole	Fire Hydrant

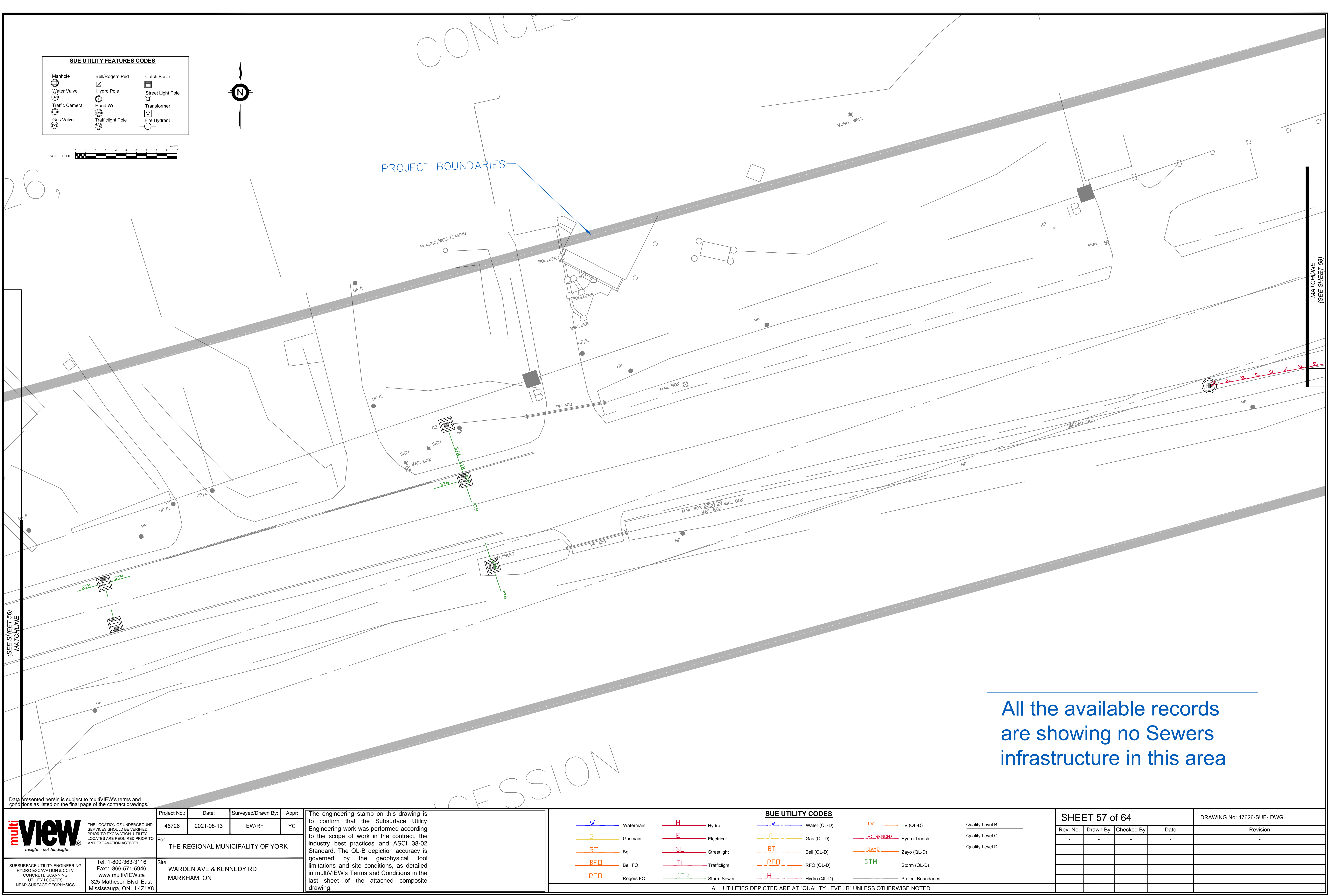
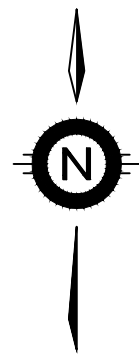

All the available records are showing no Sewers infrastructure in this area

Data presented herein is subject to multiVIEW's terms and conditions as listed on the final page of the contract drawings.

multi view
Insight. not hindsight

THE LOCATION OF UNDERGROUND SERVICES SHOULD BE VERIFIED PRIOR TO EXCAVATION. UTILITY LOCATES ARE REQUIRED PRIOR TO ANY EXCAVATION ACTIVITY

SUBSURFACE UTILITY ENGINEERING
HYDRO EXCAVATION & CCTV
CONCRETE SCANNING
UTILITY LOCATES
NEAR-SURFACE GEOPHYSICS

Tel: 1-800-363-3116
Fax: 1-866-571-5946
www.multiVIEW.ca
325 Matheson Blvd East
Mississauga, ON, L4Z1X8

Project No.: 46726	Date: 2021-08-13	Surveyed/Drawn By: EW/RF	Appr: YC
For: THE REGIONAL MUNICIPALITY OF YORK			
Site: WARDEN AVE & KENNEDY RD MARKHAM, ON			

The engineering stamp on this drawing is to confirm that the Subsurface Utility Engineering work was performed according to the scope of work in the contract, the industry best practices and ASCI 38-02 Standard. The QL-B depiction accuracy is governed by the geophysical tool limitations and site conditions, as detailed in multiVIEW's Terms and Conditions in the last sheet of the attached composite drawing.

SUE UTILITY CODES			
W	Watermain	H	Hydro
G	Gasmain	E	Electrical
BT	Bell	SL	Streetslight
BFQ	Bell FO	TL	Trafficlight
RFQ	Rogers FO	STM	Storm Sewer
TV	TV (QL-D)	HTRENCH	Hydro Trench
ZAYQ	Zayo (QL-D)	RFO	RFO (QL-D)
HT	Hydro (QL-D)	Project Boundaries	

Quality Level B
Quality Level C
Quality Level D

ALL UTILITIES DEPICTED ARE AT "QUALITY LEVEL B" UNLESS OTHERWISE NOTED

SHEET 57 of 64				DRAWING No: 47626-SUE- DWG	
Rev. No.	Drawn By	Checked By	Date	Revision	

(SEE SHEET 61)
MATCHLINE

SUE UTILITY FEATURES CODES

Manhole	Bell/Rogers Ped	Catch Basin
Water Valve	Hydro Pole	Street Light Pole
Traffic Camera	Hand Well	Transformer
Gas Valve	Trafficlight Pole	Fire Hydrant

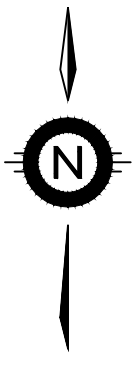
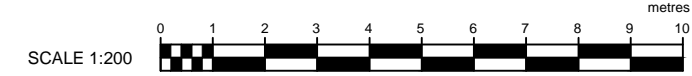

PROJECT BOUNDARIES

LOST SIGNAL
END OF QL-B

All the available records
are showing no Sewers
infrastructure in this area

(SEE SHEET 57)
MATCHLINE

MATCHLINE
(SEE SHEET 59)

Data presented herein is subject to multiVIEW's terms and conditions as listed on the final page of the contract drawings.

MATCHLINE
(SEE SHEET 55)

multi view
Insight. not hindsight

THE LOCATION OF UNDERGROUND SERVICES SHOULD BE VERIFIED PRIOR TO EXCAVATION. UTILITY LOCATES ARE REQUIRED PRIOR TO ANY EXCAVATION ACTIVITY

For: **THE REGIONAL MUNICIPALITY OF YORK**

Site: **WARDEN AVE & KENNEDY RD
MARKHAM, ON**

SUBSURFACE UTILITY ENGINEERING
HYDRO EXCAVATION & CCTV
CONCRETE SCANNING
UTILITY LOCATES
NEAR-SURFACE GEOPHYSICS

Tel: 1-800-363-3116
Fax: 1-800-571-5946
www.multiVIEW.ca
325 Matheson Blvd East
Mississauga, ON, L4Z1X8

Project No.:	Date:	Surveyed/Drawn By:	Appr:
46726	2021-08-13	EW/RF	YC

The engineering stamp on this drawing is to confirm that the Subsurface Utility Engineering work was performed according to the scope of work in the contract, the industry best practices and ASCI 38-02 Standard. The QL-B depiction accuracy is governed by the geophysical tool limitations and site conditions, as detailed in multiVIEW's Terms and Conditions in the last sheet of the attached composite drawing.

SUE UTILITY CODES

W	Watermain	H	Hydro	W	Water (QL-D)	TV	TV (QL-D)
G	Gasmain	E	Electrical	G	Gas (QL-D)	HTRENCH	Hydro Trench
BT	Bell	SL	Streetlight	BT	Bell (QL-D)	ZAYQ	Zayo (QL-D)
BFO	Bell FO	TL	Trafficlight	RFO	RFO (QL-D)	STM	Storm (QL-D)
RFO	Rogers FO	STM	Storm Sewer	H	Hydro (QL-D)		

Quality Level B
Quality Level C
Quality Level D

ALL UTILITIES DEPICTED ARE AT "QUALITY LEVEL B" UNLESS OTHERWISE NOTED

SHEET 58 of 64

Rev. No.	Drawn By	Checked By	Date	DRAWING No: 47626-SUE- DWG
				Revision

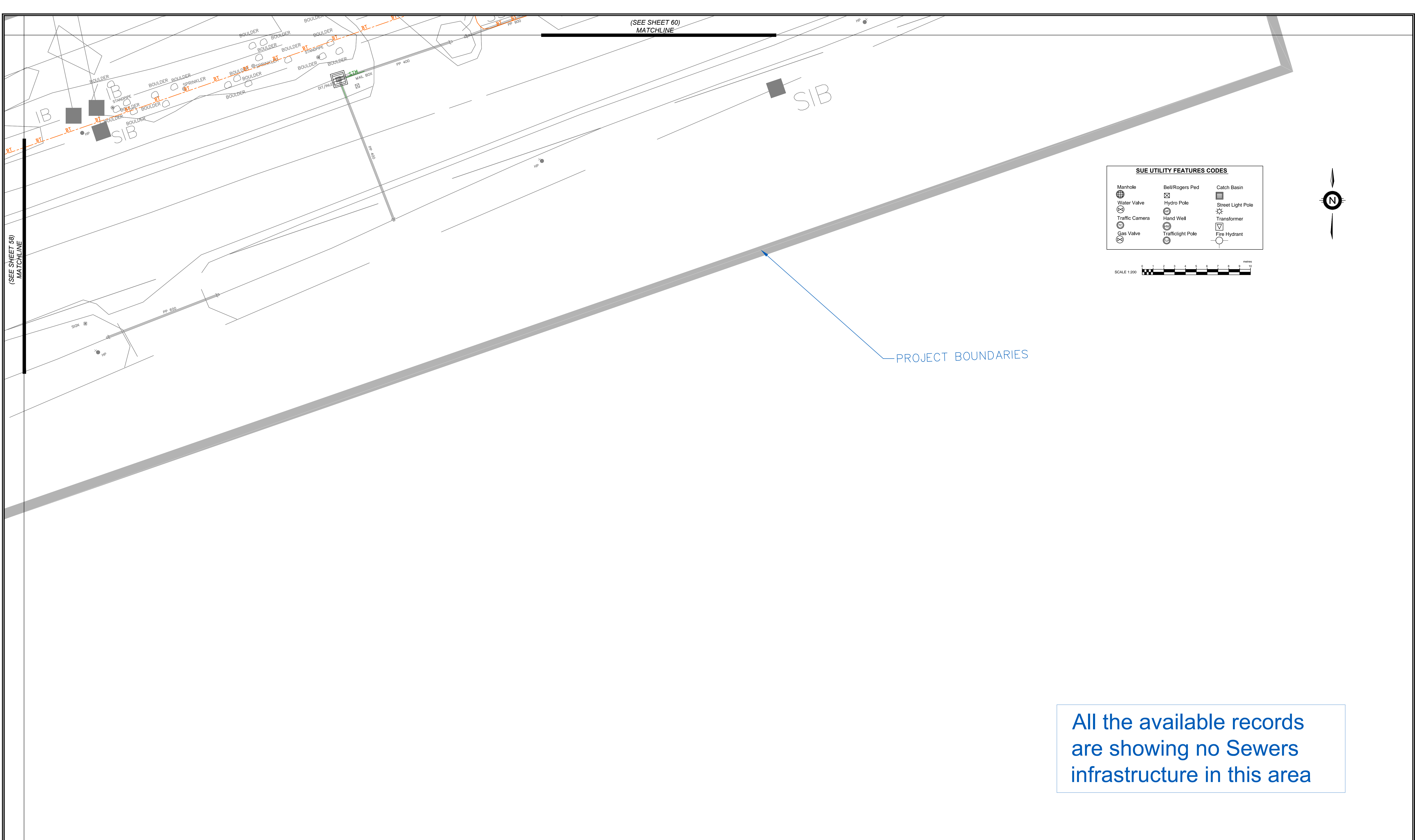

SUE UTILITY FEATURES CODES

Manhole	Bell/Rogers Ped	Catch Basin
Water Valve	Hydro Pole	Street Light Pole
Traffic Camera	Hand Well	Transformer
Gas Valve	Trafficlight Pole	Fire Hydrant

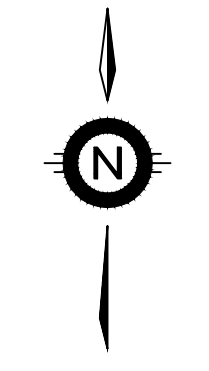
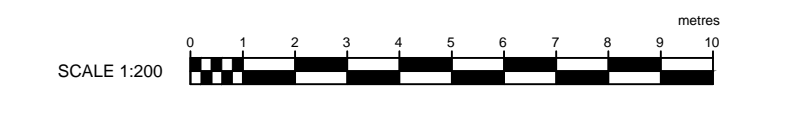

PROJECT BOUNDARIES

All the available records are showing no Sewers infrastructure in this area

Data presented herein is subject to multiVIEW's terms and conditions as listed on the final page of the contract drawings.

multi view
Insight. not hindsight

THE LOCATION OF UNDERGROUND SERVICES SHOULD BE VERIFIED PRIOR TO EXCAVATION. UTILITY LOCATES ARE REQUIRED PRIOR TO ANY EXCAVATION ACTIVITY

SUBSURFACE UTILITY ENGINEERING
HYDRO EXCAVATION & CCTV
CONCRETE SCANNING
UTILITY LOCATES
NEAR-SURFACE GEOPHYSICS

Tel: 1-800-363-3116
Fax: 1-866-571-5946
www.multiVIEW.ca
325 Matheson Blvd East
Mississauga, ON, L4Z1X8

Project No.:	Date:	Surveyed/Drawn By:	Appr:
46726	2021-08-13	EW/RF	YC
For: THE REGIONAL MUNICIPALITY OF YORK			
Site: WARDEN AVE & KENNEDY RD MARKHAM, ON			

The engineering stamp on this drawing is to confirm that the Subsurface Utility Engineering work was performed according to the scope of work in the contract, the industry best practices and ASCI 38-02 Standard. The QL-B depiction accuracy is governed by the geophysical tool limitations and site conditions, as detailed in multiVIEW's Terms and Conditions in the last sheet of the attached composite drawing.

SUE UTILITY CODES

W	Watermain	H	Hydro	W	Water (QL-D)	TV	TV (QL-D)
G	Gasmain	E	Electrical	G	Gas (QL-D)	HTRENCH	Hydro Trench
BT	Bell	SL	Streetlight	BT	Bell (QL-D)	ZAYQ	Zayo (QL-D)
BFO	Bell FO	TL	Trafficlight	RFO	RFO (QL-D)	STM	Storm (QL-D)
RFO	Rogers FO	STM	Storm Sewer	H	Hydro (QL-D)		Project Boundaries

Quality Level B
Quality Level C
Quality Level D

ALL UTILITIES DEPICTED ARE AT "QUALITY LEVEL B" UNLESS OTHERWISE NOTED

SHEET 59 of 64

Rev. No.	Drawn By	Checked By	Date	Revision

DRAWING No: 47626-SUE- DWG

All the available records are showing no Sewers infrastructure in this area

SUE UTILITY FEATURES CODES		
Manhole	Bell/Rogers Ped	Catch Basin
Water Valve	Hydro Pole	Street Light Pole
Traffic Camera	Hand Well	Transformer
Gas Valve	Trafficlight Pole	Fire Hydrant

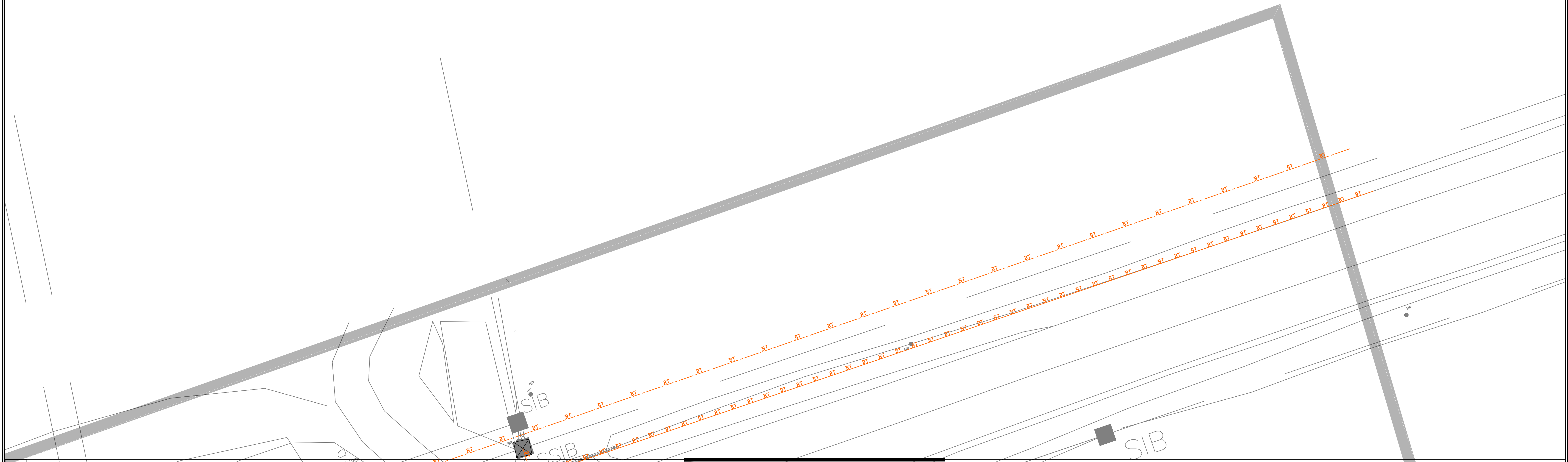
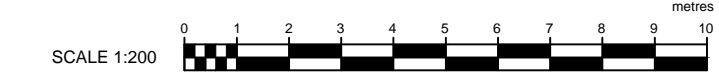
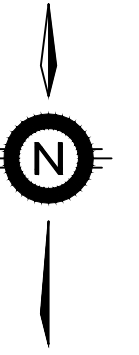

Data presented herein is subject to multiVIEW's terms and conditions as listed on the final page of the contract drawings.

multi view
Insight. not hindsight

THE LOCATION OF UNDERGROUND SERVICES SHOULD BE VERIFIED PRIOR TO EXCAVATION. UTILITY LOCATES ARE REQUIRED PRIOR TO ANY EXCAVATION ACTIVITY

SUBSURFACE UTILITY ENGINEERING
HYDRO EXCAVATION & CCTV
CONCRETE SCANNING
UTILITY LOCATES
NEAR-SURFACE GEOPHYSICS

Tel: 1-800-363-3116
Fax: 1-866-571-5946
www.multiVIEW.ca
325 Matheson Blvd East
Mississauga, ON, L4Z1X8

Project No.: 46726	Date: 2021-08-13	Surveyed/Drawn By: EW/RF	Appr: YC
For: THE REGIONAL MUNICIPALITY OF YORK			
Site: WARDEN AVE & KENNEDY RD MARKHAM, ON			

The engineering stamp on this drawing is to confirm that the Subsurface Utility Engineering work was performed according to the scope of work in the contract, the industry best practices and ASCI 38-02 Standard. The QL-B depiction accuracy is governed by the geophysical tool limitations and site conditions, as detailed in multiVIEW's Terms and Conditions in the last sheet of the attached composite drawing.

SUE UTILITY CODES			
Watermain	Hydro	Water (QL-D)	TV (QL-D)
Gasmain	Electrical	Gas (QL-D)	Hydro Trench
Bell	Streetlight	Bell (QL-D)	Zayo (QL-D)
Bell FO	Trafficlight	RFO (QL-D)	Storm (QL-D)
Rogers FO	Storm Sewer	Hydro (QL-D)	Project Boundaries

Quality Level B:
 Quality Level C:
 Quality Level D:

ALL UTILITIES DEPICTED ARE AT "QUALITY LEVEL B" UNLESS OTHERWISE NOTED

SHEET 60 of 64					DRAWING No: 47626-SUE- DWG
Rev. No.	Drawn By	Checked By	Date	Revision	

All the available records are showing no Sewers infrastructure in this area

SUE UTILITY FEATURES CODES

Manhole	Bell/Rogers Ped	Catch Basin
Water Valve	Hydro Pole	Street Light Pole
Traffic Camera	Hand Well	Transformer
Gas Valve	Trafficlight Pole	Fire Hydrant

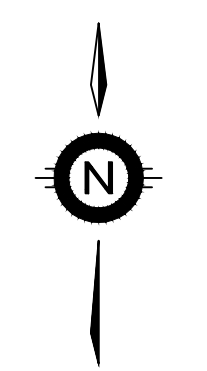
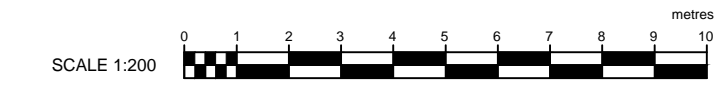

26,

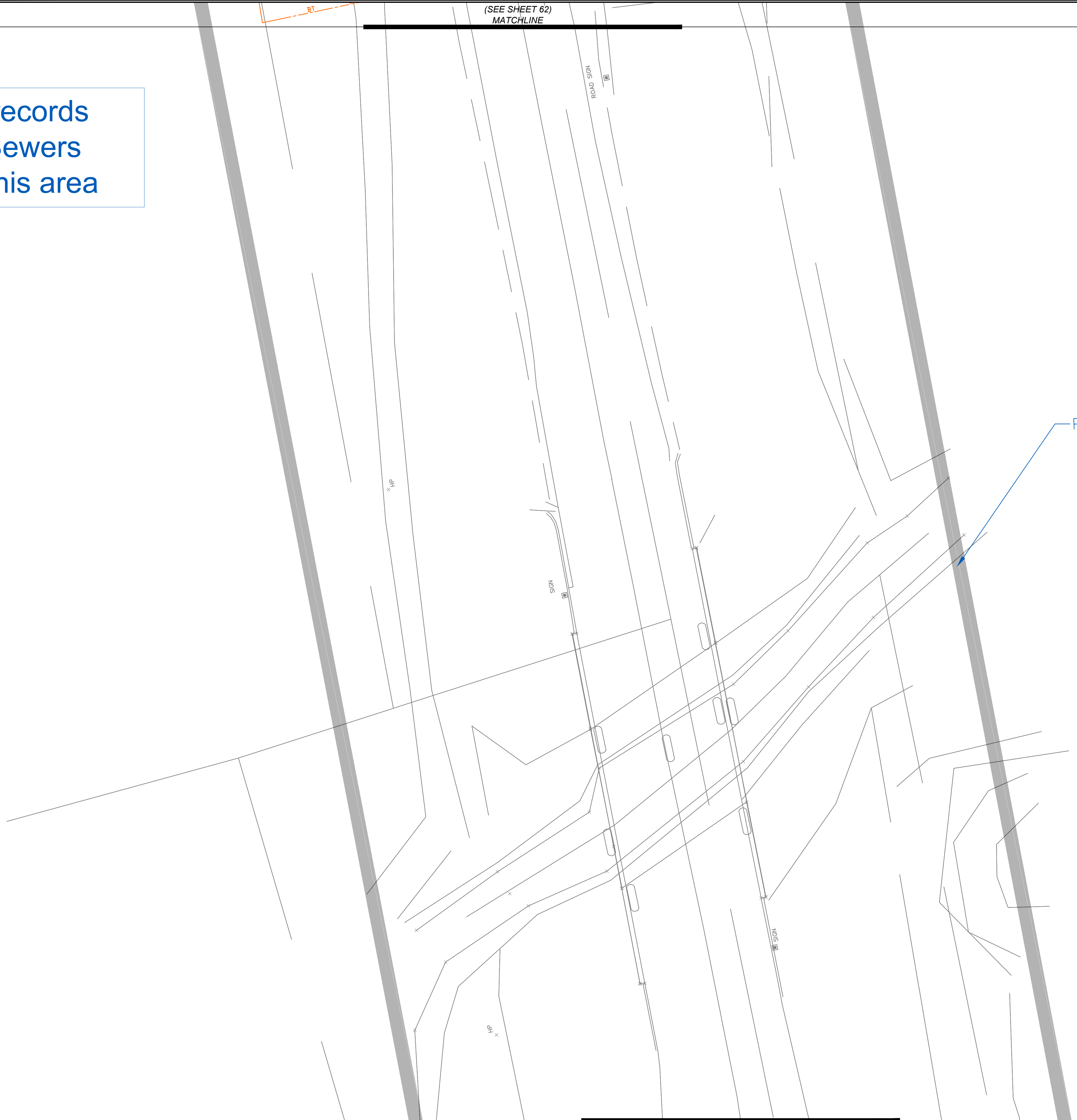

Data presented herein is subject to multiVIEW's terms and conditions as listed on the final page of the contract drawings.

Project No.: 46726	Date: 2021-08-13	Surveyed/Drawn By: EW/RF	Appr: YC
For: THE REGIONAL MUNICIPALITY OF YORK			
Site: WARDEN AVE & KENNEDY RD MARKHAM, ON			

The engineering stamp on this drawing is to confirm that the Subsurface Utility Engineering work was performed according to the scope of work in the contract, the industry best practices and ASCI 38-02 Standard. The QL-B depiction accuracy is governed by the geophysical tool limitations and site conditions, as detailed in multiVIEW's Terms and Conditions in the last sheet of the attached composite drawing.

SUE UTILITY CODES

Watermain	Hydro	Water (QL-D)	TV (QL-D)
Gasmain	Electrical	Gas (QL-D)	Hydro Trench
Bell	Streetlight	Bell (QL-D)	Zayo (QL-D)
Bell FO	Trafficlight	RFO (QL-D)	Storm (QL-D)
Rogers FO	Storm Sewer	Hydro (QL-D)	Project Boundaries

Quality Level B:
 Quality Level C:
 Quality Level D:

ALL UTILITIES DEPICTED ARE AT "QUALITY LEVEL B" UNLESS OTHERWISE NOTED

SHEET 61 of 64

Rev. No.	Drawn By	Checked By	Date	Revision

DRAWING No: 47626-SUE- DWG

multi view
 Insight. not hindsight

THE LOCATION OF UNDERGROUND SERVICES SHOULD BE VERIFIED PRIOR TO EXCAVATION. UTILITY LOCATES ARE REQUIRED PRIOR TO ANY EXCAVATION ACTIVITY

SUBSURFACE UTILITY ENGINEERING
 HYDRO EXCAVATION & CCTV
 CONCRETE SCANNING
 UTILITY LOCATES
 NEAR-SURFACE GEOPHYSICS

Tel: 1-800-363-3116
 Fax: 1-866-571-5946
 www.multiVIEW.ca
 325 Matheson Blvd East
 Mississauga, ON, L4Z1X8

SUE UTILITY FEATURES CODES		
Manhole	Bell/Rogers Ped	Catch Basin
Water Valve	Hydro Pole	Street Light Pole
Traffic Camera	Hand Well	Transformer
Gas Valve	Trafficlight Pole	Fire Hydrant

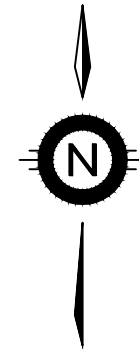

CONCESSION 6

Data presented herein is subject to multiVIEW's terms and conditions as listed on the final page of the contract drawings.

multi view
Insight. not hindsight

THE LOCATION OF UNDERGROUND SERVICES SHOULD BE VERIFIED PRIOR TO EXCAVATION. UTILITY LOCATES ARE REQUIRED PRIOR TO ANY EXCAVATION ACTIVITY

SUBSURFACE UTILITY ENGINEERING
HYDRO EXCAVATION & CCTV
CONCRETE SCANNING
UTILITY LOCATES
NEAR-SURFACE GEOPHYSICS

Tel: 1-800-363-3116
Fax: 1-866-571-5946
www.multiVIEW.ca
325 Matheson Blvd East
Mississauga, ON, L4Z1X8

Project No.: 46726	Date: 2021-08-13	Surveyed/Drawn By: EW/RF	Appr: YC
For: THE REGIONAL MUNICIPALITY OF YORK			
Site: WARDEN AVE & KENNEDY RD MARKHAM, ON			

The engineering stamp on this drawing is to confirm that the Subsurface Utility Engineering work was performed according to the scope of work in the contract, the industry best practices and ASCI 38-02 Standard. The QL-B depiction accuracy is governed by the geophysical tool limitations and site conditions, as detailed in multiVIEW's Terms and Conditions in the last sheet of the attached composite drawing.

SUE UTILITY CODES			
Watermain	Hydro	Water (QL-D)	TV (QL-D)
Gasmain	Electrical	Gas (QL-D)	Hydro Trench
Bell	Streetlight	Bell (QL-D)	Zayo (QL-D)
Bell FO	Trafficlight	RFO (QL-D)	Storm (QL-D)
Rogers FO	Storm Sewer	Hydro (QL-D)	Project Boundaries

Quality Level B:
Quality Level C:
Quality Level D:

ALL UTILITIES DEPICTED ARE AT "QUALITY LEVEL B" UNLESS OTHERWISE NOTED

SHEET 62 of 64					DRAWING No: 47626-SUE- DWG
Rev. No.	Drawn By	Checked By	Date	Revision	

SUE UTILITY FEATURES CODES

Manhole	Bell/Rogers Ped	Catch Basin
Water Valve	Hydro Pole	Street Light Pole
Traffic Camera	Hand Well	Transformer
Gas Valve	Trafficlight Pole	Fire Hydrant

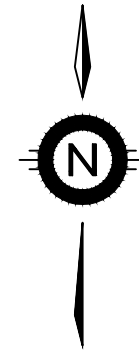

Data presented herein is subject to multiVIEW's terms and conditions as listed on the final page of the contract drawings.

multi view
Insight. not hindsight

THE LOCATION OF UNDERGROUND SERVICES SHOULD BE VERIFIED PRIOR TO EXCAVATION. UTILITY LOCATES ARE REQUIRED PRIOR TO ANY EXCAVATION ACTIVITY.

SUBSURFACE UTILITY ENGINEERING
HYDRO EXCAVATION & CCTV
CONCRETE SCANNING
UTILITY LOCATES
NEAR-SURFACE GEOPHYSICS

Tel: 1-800-363-3116
Fax: 1-866-571-5946
www.multiVIEW.ca
325 Matheson Blvd East
Mississauga, ON, L4Z1X8

Project No.: 46726	Date: 2021-08-13	Surveyed/Drawn By: EW/RF	Appr: YC
For: THE REGIONAL MUNICIPALITY OF YORK			
Site: WARDEN AVE & KENNEDY RD MARKHAM, ON			

The engineering stamp on this drawing is to confirm that the Subsurface Utility Engineering work was performed according to the scope of work in the contract, the industry best practices and ASCI 38-02 Standard. The QL-B depiction accuracy is governed by the geophysical tool limitations and site conditions, as detailed in multiVIEW's Terms and Conditions in the last sheet of the attached composite drawing.

SUE UTILITY CODES			
Watermain	Hydro	Water (QL-D)	TV (QL-D)
Gasmain	Electrical	Gas (QL-D)	Hydro Trench
Bell	Streetlight	Bell (QL-D)	Zayo (QL-D)
Bell FO	Trafficlight	RFO (QL-D)	Storm (QL-D)
Rogers FO	Storm Sewer	Hydro (QL-D)	Project Boundaries

Quality Level B:
Quality Level C:
Quality Level D:

ALL UTILITIES DEPICTED ARE AT "QUALITY LEVEL B" UNLESS OTHERWISE NOTED

SHEET 63 of 64					DRAWING No: 47626-SUE- DWG
Rev. No.	Drawn By	Checked By	Date	Revision	

Technical Limitations

- Throughout this schedule, "multiVIEW" is the corporate entity multiVIEW Locates Inc.
- Pipe, cable, conduit, rebar, post-tension cables, anchors, containers, vaults, tanks and similar objects that are buried under the ground or embedded within a structure are referred to in multiVIEW's terms and conditions as Buried Assets
- Subsurface conditions such as depth to bedrock, change in soil type, presence of karst, voids, contaminated soil or ground water, residual construction or industrial debris or buried waste are referred to in multiVIEW's terms and conditions as Buried Liabilities.
- The Client acknowledges that the laws of fundamental physics apply and acknowledge that sensing instruments can not detect all Buried Assets and Buried Liabilities. Buried Assets and Buried Liabilities which are detectable by properly deployed and operated instruments are termed Locatable Buried Assets and Locatable Buried Liabilities. Buried Assets and Buried Liabilities which are not clearly detectable in an unambiguous manner due to the laws of fundamental physics are termed Unlocatable Buried Assets and Unlocatable Buried Liabilities. multiVIEW follows industry best-practice procedures but is not responsible for determining the presence and location of Unlocatable Buried Assets or Unlocatable Buried Liabilities.
- Instruments to locate Buried Assets use a variety of approaches to detect and infer the location of the Buried Assets. Standard pipe and cable locating instruments detect the magnetic fields associated with electrical current flowing in the Buried Asset. GPR (Ground Penetrating radar) techniques depend on the transmission of radio waves into the host material and detection of waves reflected back from the Buried Assets. Sounding methods require insertion of a source of magnetic field into the pipe or conduit and detection of the magnetic field created by source at the surface of the Work Area to locate the sonde position. For the purposes of this estimate, Locatable Buried Assets are normally characterized as:
 - metallic pipes, cables and conduits that are capable of carrying an electrical current and that can be physically accessed to allow an energizing current source to create an electrical current in the Buried Asset of sufficient magnitude as to be detectable by standard locating instruments;
 - metallic pipes, cables and conduits that actively carry an identifiable electric current that is sufficiently large and has suitable frequency as to be detectable by standard locating instruments;
 - metallic and non-metallic pipes, cables, conduits, rods, bars, wires, voids, and inclusions that represent a substantive electrical contrast to the host material and are embedded in a host material transparent to radio waves such that radio waves reflected from the feature are detectable by a GPR instrument;
 - non-metallic pipes, cables and conduits (i.e. composed of plastic, concrete, asbestos, clay, etc.) which have continuous associated tracer wire capable of carrying an electric current and that can be physically accessed to allow an energizing current source to create an electrical current in the tracer wire of sufficient magnitude as to be detectable by standard cable locating instruments;
 - non-metallic pipes, cables and conduits which have continuous associated tracer wire capable of carrying an electric current and that naturally carries an electrical current of sufficient magnitude and suitable frequency as to be detectable by standard cable locating instruments;
 - open pipe and conduits that can be accessed by a sonde and are sufficiently shallow to permit detectable magnetic fields to be sensed at the surface of the Work Area;

Examples of Unlocatable Buried Assets include, but are not limited to, the following:

 - pipes, cables and conduits whose depth of burial is too great to create and/or overtake by or in proximity to metallic material which results in signal distortion thus preventing physically measurable signals at the surface or where burial material interferes with current generation and signal emissions;
 - normally Locatable Buried Assets situated in, or emerging from, an area which is an Inaccessible Area;
 - normally Locatable Buried Assets with a break or breaks to the electrical continuity of any metallic pipe, cable or tracer wire (i.e. segmented lengths, corroded connections, sections of plastic repair, etc.);
 - non-metallic pipe, cable and conduits which do not have a continuous and/or accessible associated tracer wire;
 - the host material is opaque to radio waves;
 - Buried Assets that are normally characterized as Locatable become Unlocatable when either ambient interfering electromagnetic fields or the material surrounding and/or enclosing and/or above the Buried Asset disrupt the energizing current or the normal operation of the sensing instrument.
- Instruments used to locate Buried Liabilities use a variety of approaches to detect and infer the location of the Buried Liability. Magnetometers detect the distortion in the local magnetic field induced by the presence of some types of Buried Liabilities. GPR (Ground Penetrating radar) techniques depend on the transmission of radio waves into the host material and detection of waves reflected back from the Buried Liability. In some cases the lack of reflected GPR signal can be a Buried Liability indicator. Electromagnetic induction methods use electromagnetic induction to induce current flow in the subsurface and detect the resulting magnetic fields that are associated with these induced currents to identify Buried Liabilities. Electrical resistivity measurements use direct connect to pass current through host material and map out distortions in the current flow to indicate changes in the subsurface that may indicate the presence of Buried Liabilities. For the purposes of this estimate, Locatable Buried Liabilities are normally characterized as those features that will create a discernable change to the response of the measuring instrument and which differ in character from the background surrounding environment (that is, the features create an Anomalous Response) when industry best practices are followed.
- The Client acknowledges that the laws of fundamental physics apply and that equipment is subject to measurement distortions that are site specific resulting in limited precision when determining positional coordinates. multiVIEW will use best-practice procedures but is not responsible for determining the location of Buried Assets or Buried Liabilities to an accuracy better than what is typical of normal locate instruments.
- Determination of type composition, depth or size of the Buried Assets or Buried Liabilities is not possible and does not constitute part of this service. Identification of the type (i.e. gas, electric, communications, etc) of a specific Buried Asset is not technically possible except by visual surface appurtenance or excavation and visual exposure of the Buried Asset. Inferences that may be drawn by correlation with records and as-built drawings may be offered but such inferences are provided on a best effort basis with no guarantee of correctness.
- Client acknowledges the critical nature of having access to energize Buried Assets to enable locating and assumes full responsibility for identifying and providing access (including provision of licensed plumbing, electrical or confined space entry personnel if required and which adhere to multiVIEW health and safety procedures) to any and all points necessary for the energization of the Buried Assets. multiVIEW accepts no responsibility for locating any Buried Asset for which access and/or appropriate workplace safety measures are not provided.
- Individual Locatable Buried Assets are deemed Unlocatable Buried Assets where there are numerous Buried Assets clustered together either vertically and/or horizontally ("Clustered Utilities") making identification of individual elements physically impossible. multiVIEW is not responsible for identifying the individual Buried Assets in such situations.
- Non-metallic pipe and cable (i.e. fibre-optic systems, etc.) are Unlocatable Buried Assets for standard cable locating instruments unless either an unbroken tracer wire or continuous metallic sheathing surrounding such buried plant is easily accessible from the surface. The Client must provide direct and simple access to every traceable wire or continuous metallic sheathing. Otherwise, multiVIEW accepts neither liability nor responsibility for locating such features since they are deemed Unlocatable
- Non-metallic pipe and conduits (i.e. plastic, concrete, asbestos, clay, etc.) under pressure (i.e. water, gas, forceman systems, etc.) are Unlocatable Buried Assets for standard cable locating instruments unless an unbroken tracer wire is attached to the pipe and this tracer wire is easily accessible from the surface. The Client must provide direct and simple access to every traceable wire.
- Non-pressurized, non-metallic (i.e. plastic, concrete, asbestos, clay, etc.) conduits or pipe (i.e. sewers, drains, empty ducts, etc.) are Unlocatable Buried Assets unless a transmitting sonde can be inserted throughout the full length of the pipe or conduit. It is the responsibility of the Client to identify and provide direct access (including provision of licensed plumbing, electrical or confined space entry personnel if required) to any and all access points for such lines. multiVIEW accepts no responsibility for locating such lines where the Client does not provide access and/or appropriate workplace safety measures.
- Any Buried Asset incapable of generating a reflected radar wave detectable by a GPR instrument is an Unlocatable Buried Assets.
- All or part of a Work Area is defined as an Inaccessible Area when inaccessible for surveying Inaccessible Areas include the following: those covered by a structure or object (i.e. buildings, vehicles, debris, stockpiled snow, building materials, etc.); those covered by open water; those covered by woods, vegetation, or snow too thick to permit easy walking; those where the surface terrain slopes steeper than 1:2; those covered by snow; and, those where the safety of the operator is jeopardized (i.e. unstable footing, environmental hazards, uncontrolled roads, etc.). The final decision for defining an area as an Inaccessible Area rests with the multiVIEW Health & Safety Officer.
- Utility data depicted on QL-D CAD lines are derived via utility owners record data and shown only for reference.

Liability Limitations

- Location and mapping services, marks, reports and results provided by multiVIEW cannot substitute as a legally defined Buried Asset location in jurisdiction where government regulation dictates that the Buried Asset owner is solely responsible for identifying and locating their own Buried Assets. In cases where multiVIEW is legally authorized to act on behalf of the Buried Asset owner to locate the owner's Buried Assets, any results provided by multiVIEW will clearly identify that the Buried Asset location is legally authorized on all records, documents, and reports.
- multiVIEW's markings of Buried Asset or Buried Liability locations are provided as information to be input into the Client's decision making process and the provision of this information does not relieve the Client, or any other person, party, or corporation, from liability for damages for personal injury including death, or for property damage or liability caused to or from any Buried Asset or Buried Liability, within the Work Area.
- Cables carrying DC voltages and/or small diameter cables (i.e. fire alarm or security systems, remote signal cables, inaccessible tracer wire, perfectly balanced AC cables, etc.) can only be detected by methods which create electrical currents and signals in the cables. Where a sensitive or dangerous connection is involved, the Client must provide qualified personnel to isolate and enable direct access to these systems. The Client is responsible for defining the impact of locating signals on sensitive electronics. multiVIEW accepts no responsibility for any damage to plant, or any third party, caused by locating signals. Technical information about locating signals is available from multiVIEW upon request.
- multiVIEW is not liable for damages resulting from physical exposure of any Buried Assets or Buried Liability by the Client, its representatives, their sub-contractors or any other person or corporation.
- multiVIEW will not accept any liability regarding inaccurate estimates of utility depth secured only by electronic means since multiVIEW recommends exposure of any such issues by vacuum excavating if any such depth information is critical to the design, engineering or construction of subsequent infrastructure.
- multiVIEW accepts no responsibility and is not liable for damages suffered by any third party as a result of decisions or actions based on the performance of the statement of work by multiVIEW.
- multiVIEW accepts no responsibility and is not liable for conduit blockage, or restoration of the site to pre-survey conditions, as a result of survey practices needed to fulfill the objectives of the Service provided.
- The completeness of work carried out by multiVIEW is based on information provided by the Client at or prior to the earlier of the time of issuance of this Estimate. If the scope work or size and/or extent of the Work Area changes, a signed Change Order must be issued so that scope of work can be adjusted to address Client requirement changes. Documents and maps provided by multiVIEW are the definitive means legally defining the extent of the Work Area investigated.
- multiVIEW accepts no responsibility for locating Buried Assets or Buried Liabilities outside the limit of the Work Area or in the Inaccessible Areas.
- Except as written in this contract, multiVIEW disclaims any and all promises, representations, warranties and covenants, express, implied, statutory or otherwise.
- multiVIEW shall not be liable for any amount in excess of the fees paid by the Client to multiVIEW for the work described in this estimate on account of any loss, injury, death, or damage whether resulting directly or indirectly to a person or property irrespective of the cause or origin of such loss, injury, death or damage including, without limitation, loss, injury, death or damage attributable to the negligence of multiVIEW, its employees and agents in the performance or non-performance of the Service.
- In any action, claim, loss or damage arising out of the work for which this estimate is provided, the Client agrees that multiVIEW Locates Inc.'s liability will be 'several' and not 'joint and several' and the Client may only claim payment from multiVIEW Locates Inc of multiVIEW Locates Inc.'s proportionate share of the total liability based on degree of fault. Any action against multiVIEW Locates Inc must be commenced on or before the date which is the earlier of: i) eighteen months from the date on which the work in this estimate is completed and, ii) the date by which an action must be commenced under any applicable legislation other than limitation legislation. In no event shall multiVIEW Locates Inc be liable to the Client whether the claim be in tort, contract or otherwise, for an amount in excess of the fees paid by the Company for the services work provided. In no event shall multiVIEW Locates Inc be liable to the Client, whether a claim be in tort, contract or otherwise for any consequential, indirect, lost profit or similar damages, or failure to realize expected savings. multiVIEW Locates Inc will use all reasonable efforts to complete within any agreed upon timeframe the performance of the services described herein; however, multiVIEW Locates Inc shall not be liable for failures or delays in performance that arise from causes beyond its control, including the untimely performance or non-performance by the Client of its obligations.

	THE LOCATION OF UNDERGROUND SERVICES SHOULD BE VERIFIED PRIOR TO EXCAVATION. UTILITY LOCATES ARE REQUIRED PRIOR TO ANY EXCAVATION ACTIVITY	Project No.:	Date:	Surveyed/Drawn By:	Checked:	SHEET 64 of 64	Revision	
		46726	2021-08-13	EW/RF	YC			
For: THE REGIONAL MUNICIPALITY OF YORK		Site:		WARDEN AVE & KENNEDY RD, MARKHAM, ON TERMS & CONDITIONS				
SUBSURFACE UTILITY ENGINEERING HYDRO EXCAVATION & CCTV CONCRETE SCANNING UTILITY LOCATES NEAR-SURFACE GEOPHYSICS		Tel: 1-800-363-3116 Fax: 1-866-571-5946 www.multiVIEW.ca 325 Matheson Blvd East Mississauga, ON, L4Z1X8						