

LOCATION MAP

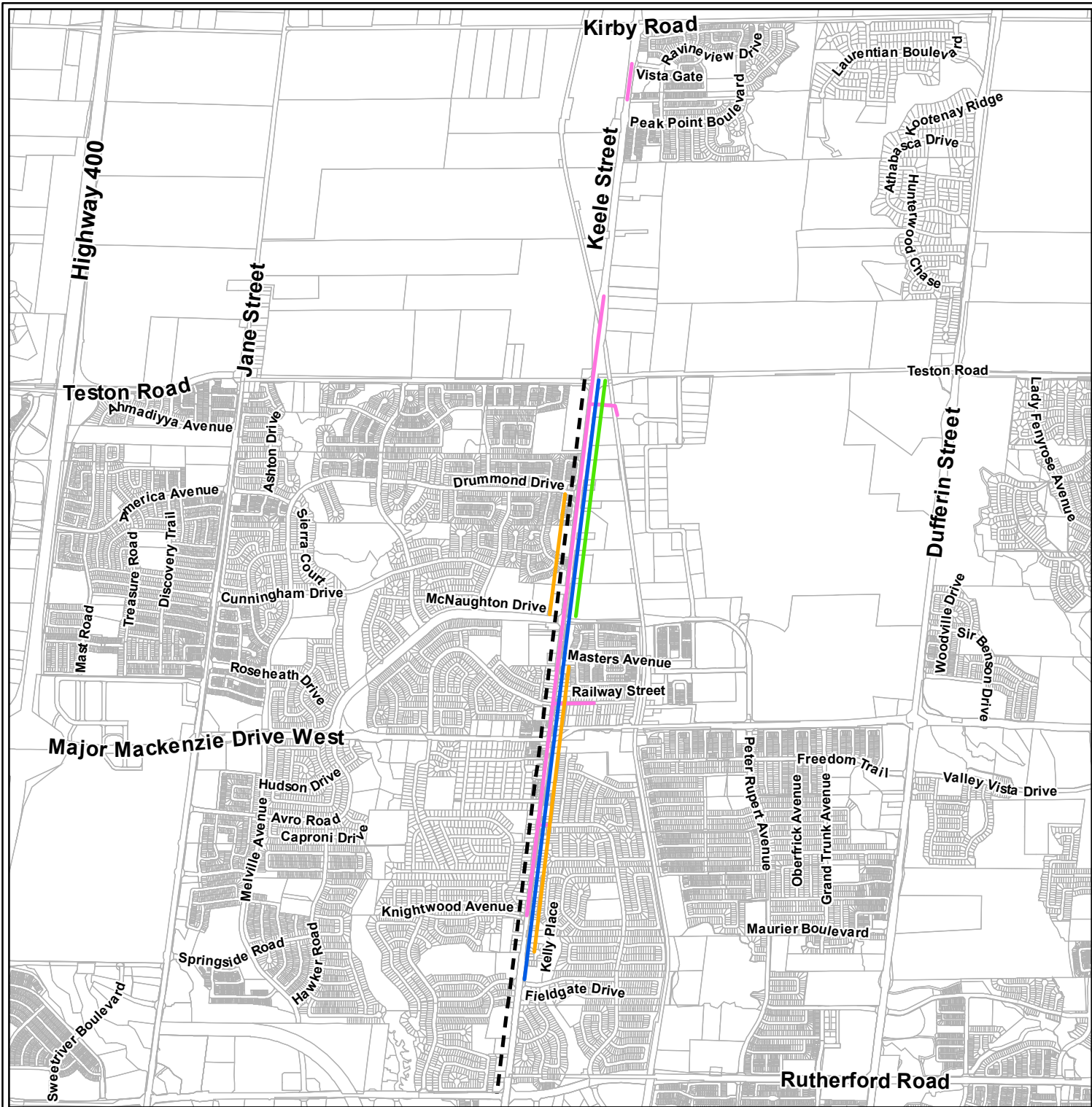

Proposed Watermain Replacement, Active Transportation Facility, Sanitary Sewer Upgrade, Sidewalk, & Streetlight Improvements on Keele St. from Rutherford Rd. to Teston Rd.

LEGEND

- Limits of Streetlight Improvements - Keele St. - West Side (McNaughton Dr. to Drummond Dr.) & East Side (Kelly Pl. to Masters Ave.)
- Limits of Proposed Active Transportation Facility - East & West Side (Rutherford to Teston Rd.)
- Limits of the Sanitary Sewer Upgrade - Keele St. - (Knightwood Ave. to North of Teston Rd & South of Vista Gate)
- Limits of Watermain Replacement - (Fieldgate Dr. to Teston Rd.)
- Limits of new Sidewalk construction - East side of Keele St. (McNaughton Road to Teston Rd.)



NOT TO SCALE